STONE FORT

207843

STONE FORT

Digitized by the Internet Archive
in 2013

http://archive.org/details/stonefort197300step

. . . A fiftieth year

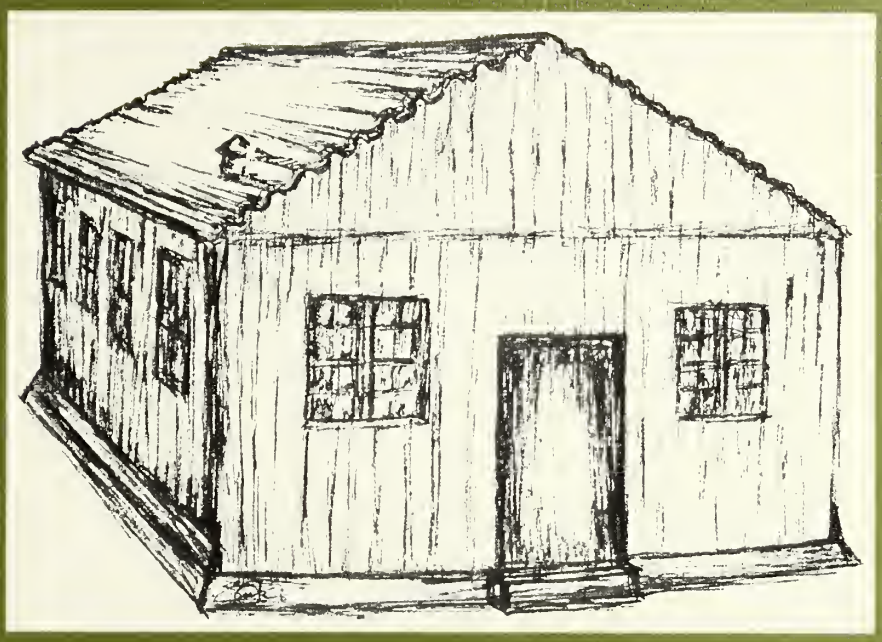

SpCol
LD
5171
.S5
S76
v.48

STONE HOUSE

Stephen F. Austin
State University
Nacogdoches, Tex.
Volume 48
1973

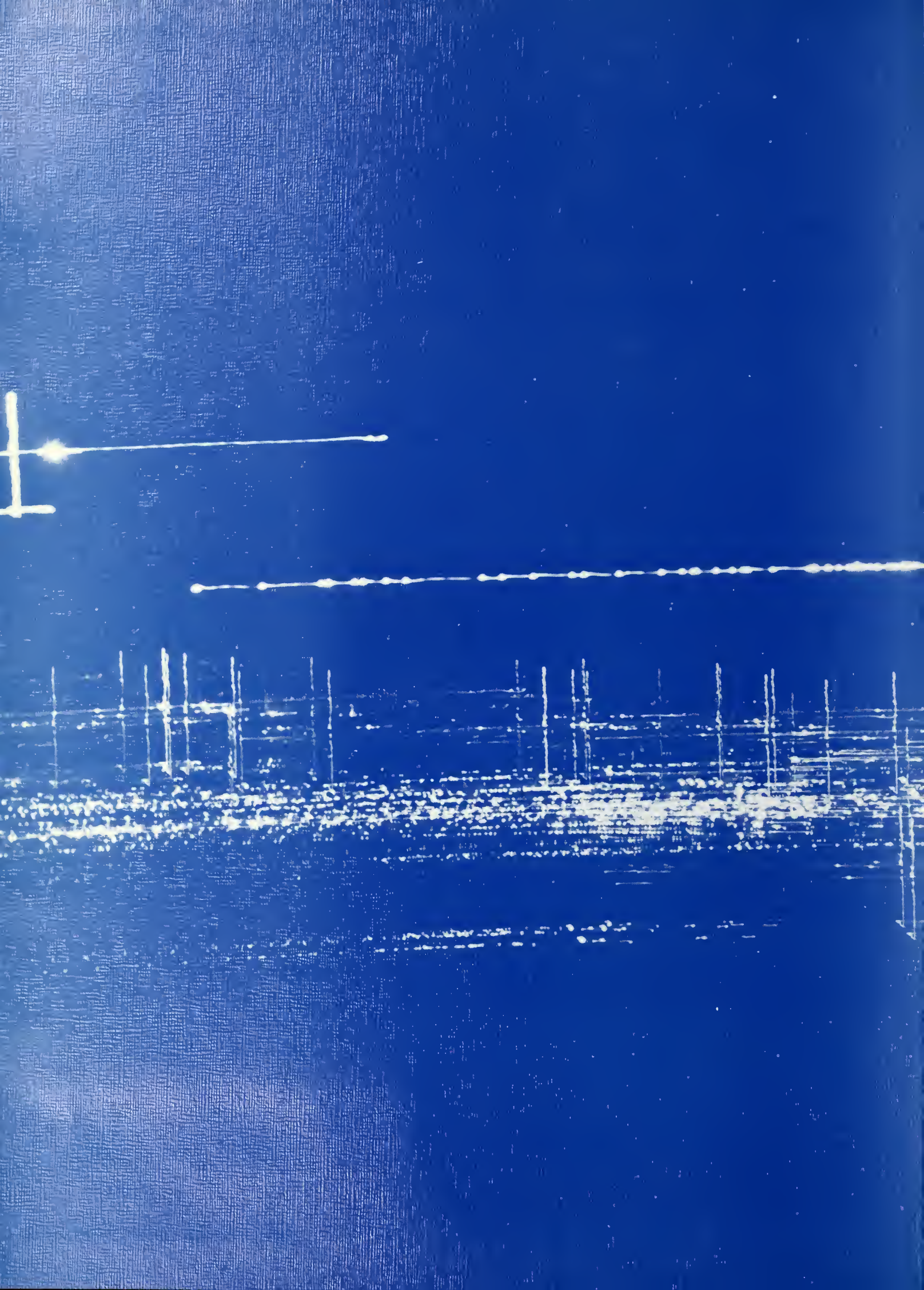

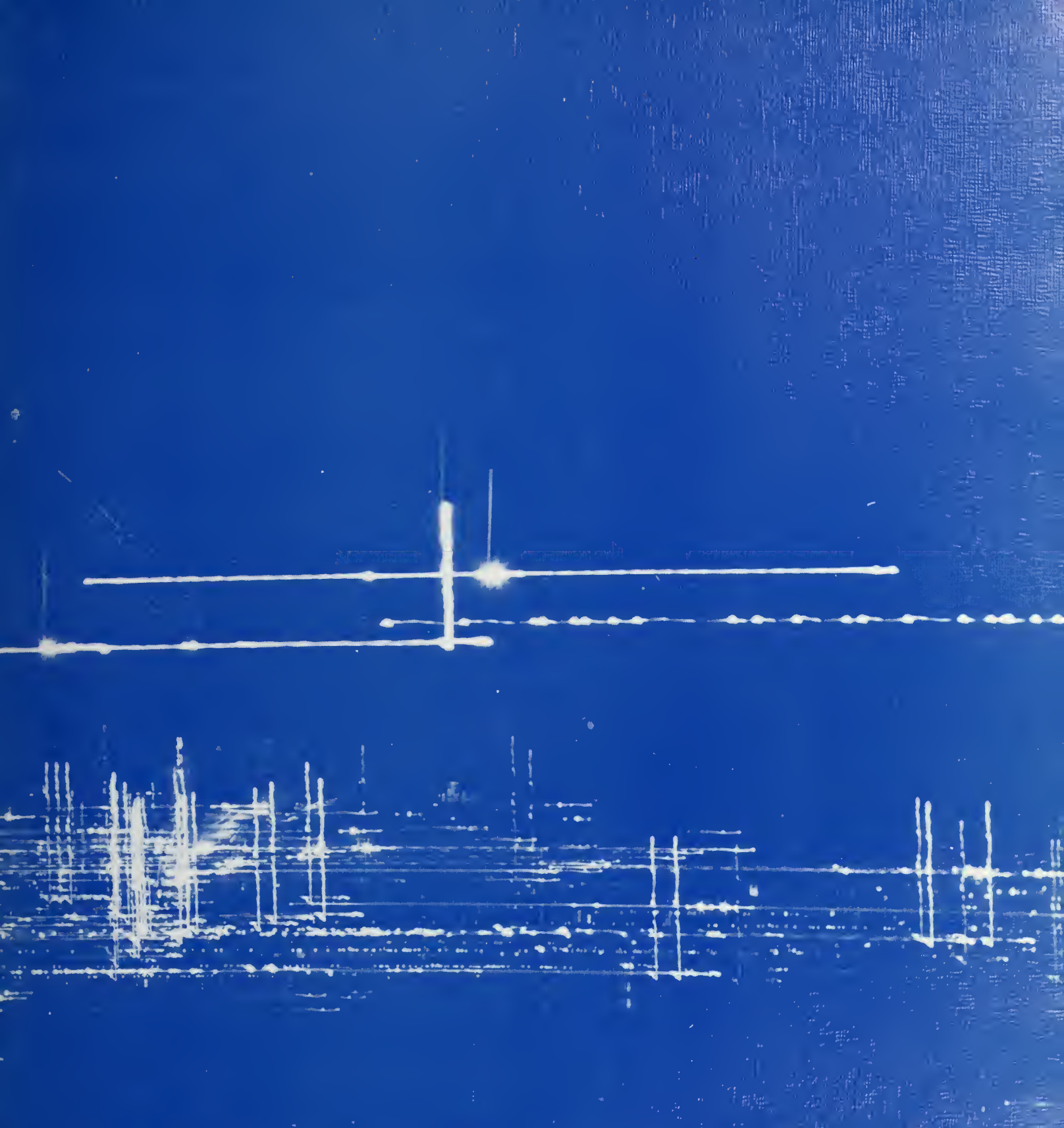

Editor
Sunne Cope
Assistant Editors
Pat Nolan
Sue West
Sports Editor
Danny Vinson
Faculty Advisor
Ben Hobbs
Graduate Assistant
Winnie Cluck

Staff
Tempe Atkinson
Gary Laws
Kassy Paris
Dan Kellum
Richard Fogaley
Jennifer Idom
Ann Welch
Gene Hause

Photographers
Tommy Tucker
Tim Scheer
John Mace
John Wilson

The beginning, where everything has its start

One building, outside of town. A beginning class of 158

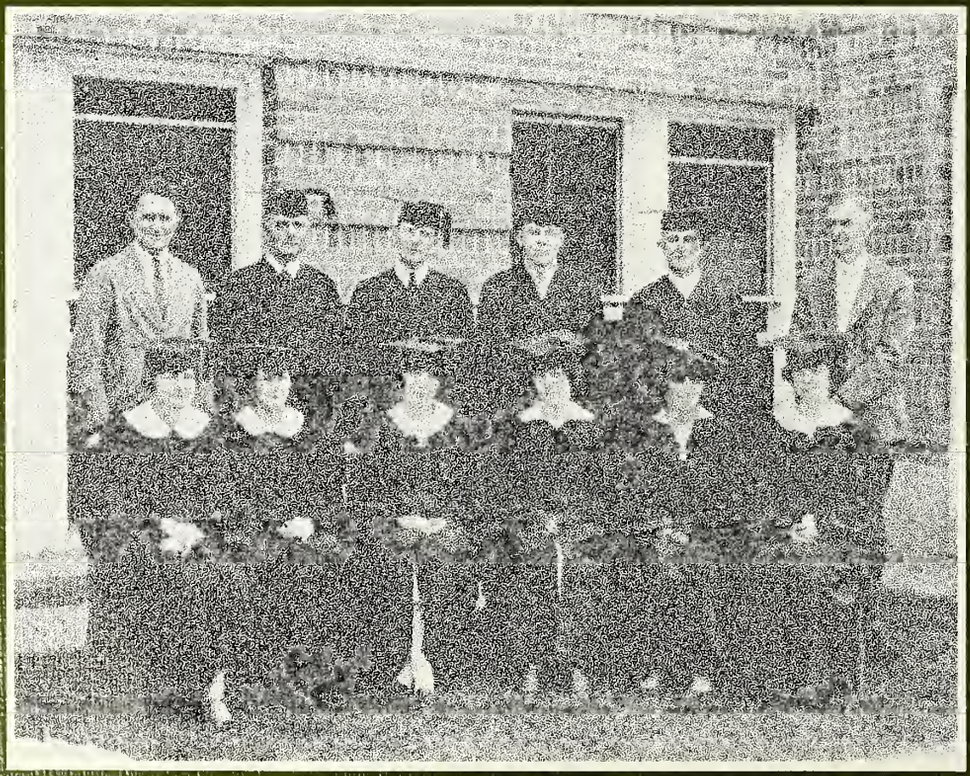

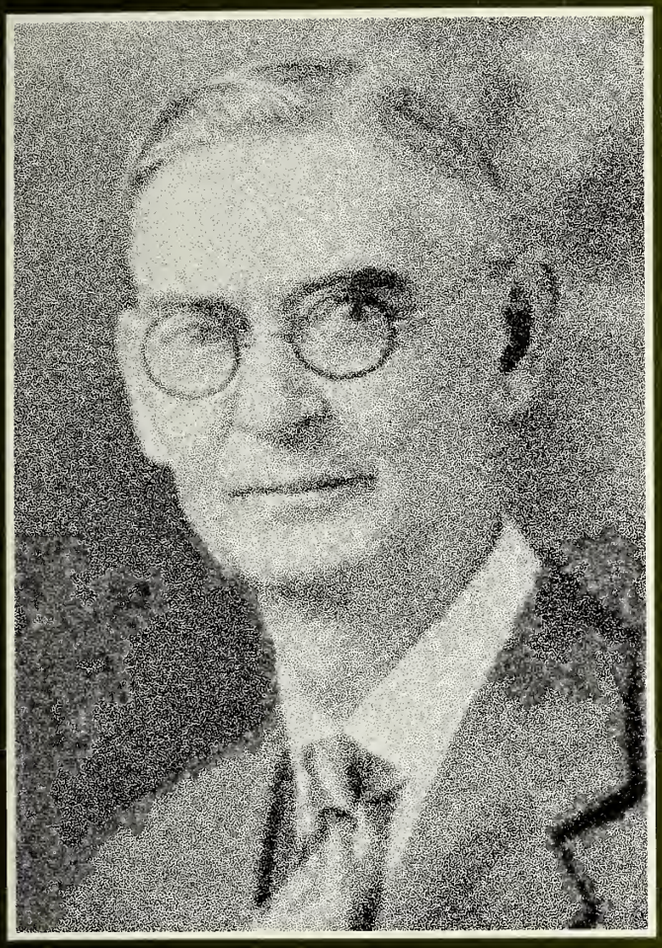

Dr. A.W. Birdwell
first president

How did it feel to be first?

To be the class to start a tradition?
Maybe it's the feeling one gets
when he tries to break tradition,
to start anew.
When one starts a tradition there is
the everpresent:
"But that's not how others do it!"
When one breaks tradition it's:
"But we've always done it this way!"
"Tradition," says Tevye.
"To Life," says Tevye.
But isn't there a contradiction here?
Life is constantly changing, growing.
Life is exciting, wonderful.
Tradition remains constant without change,
routine.
There is no life in routine.
There were great expectations for
this school.
SFA was to produce teachers for
East Texas,
To remain small and local.

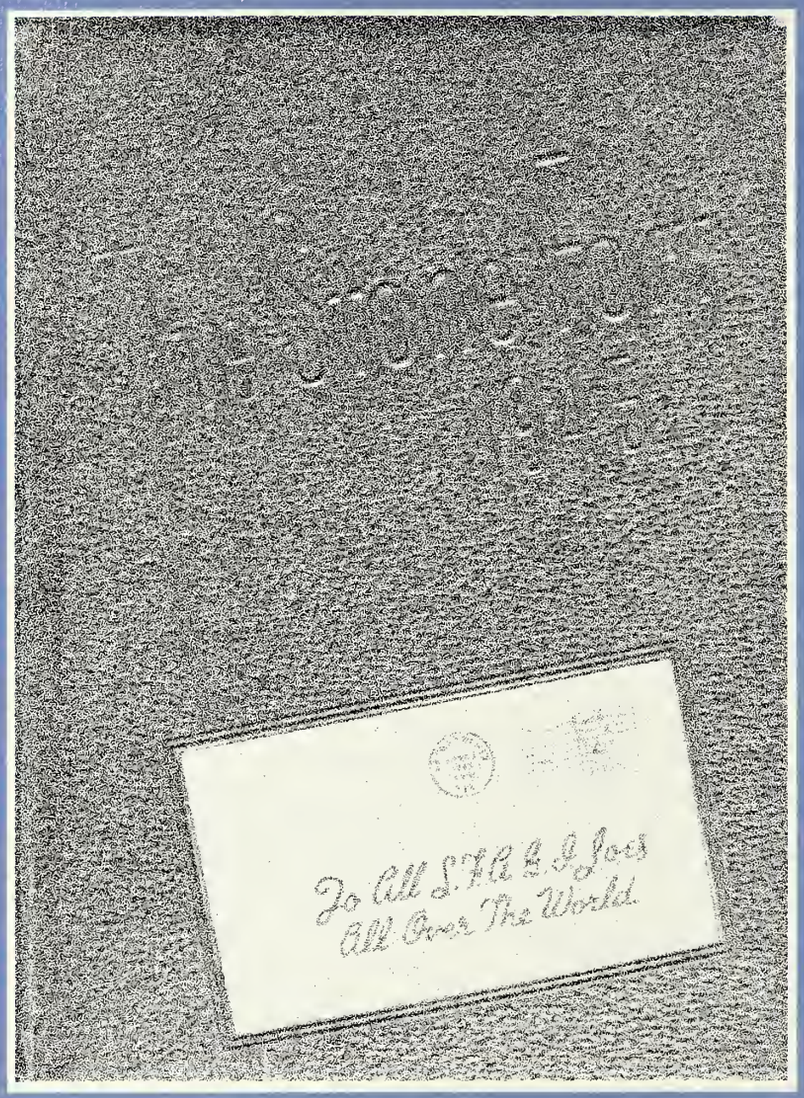

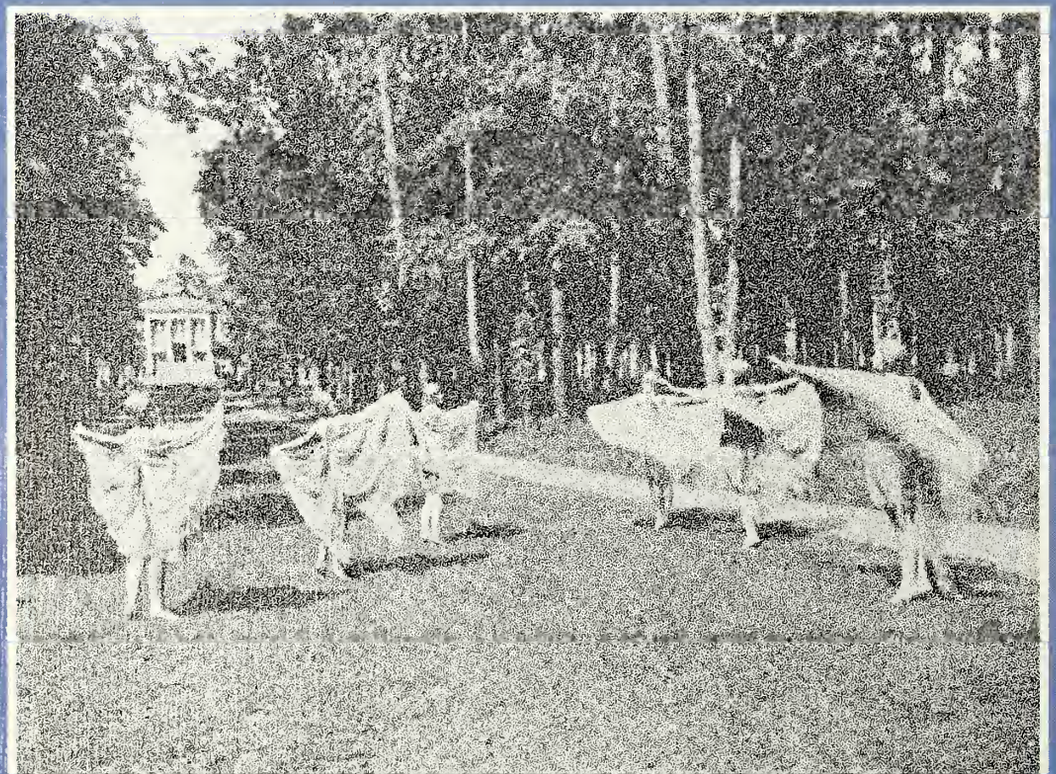

Dr. Paul Boynton,
second president

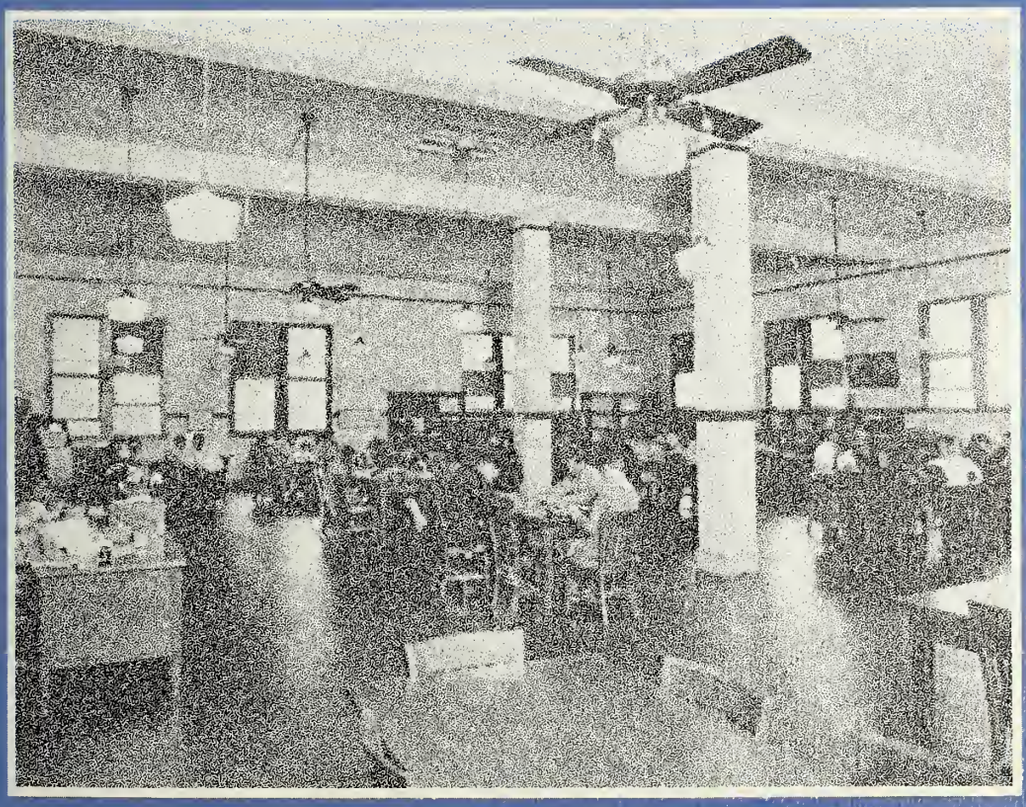

But SFA has become a conglomerate

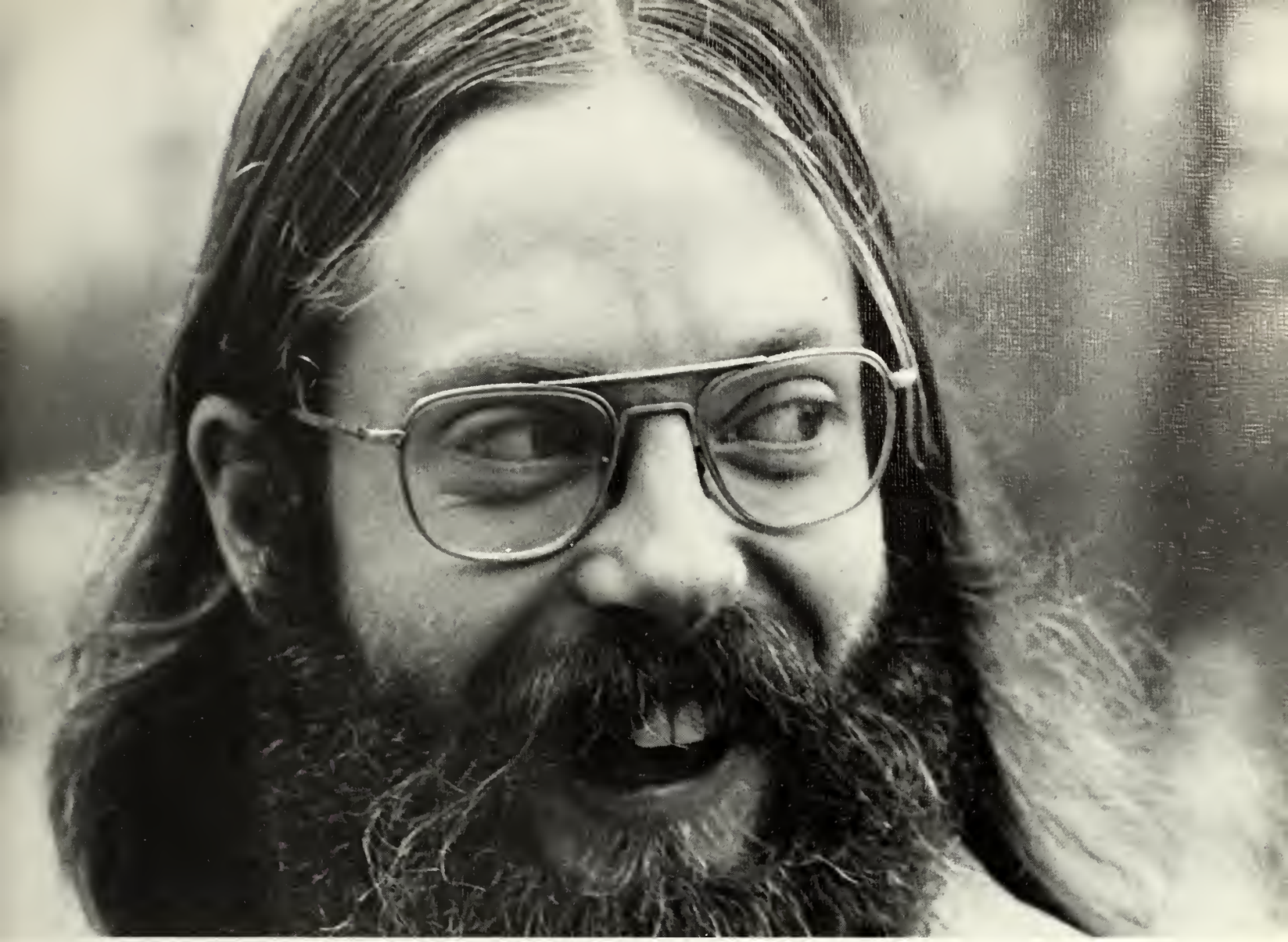

Of people . . .

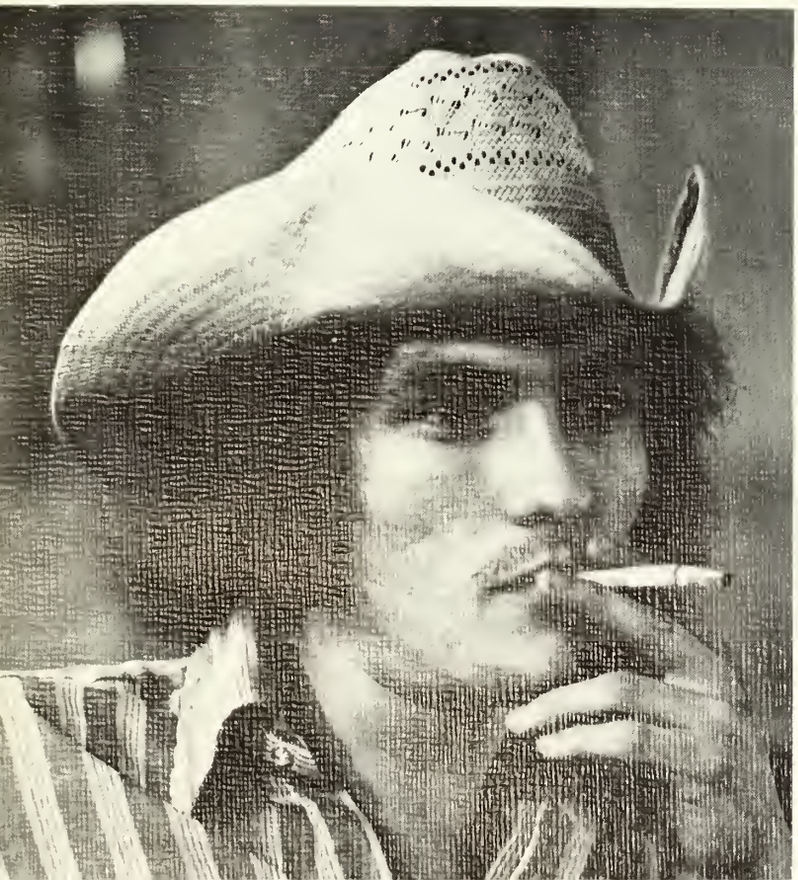

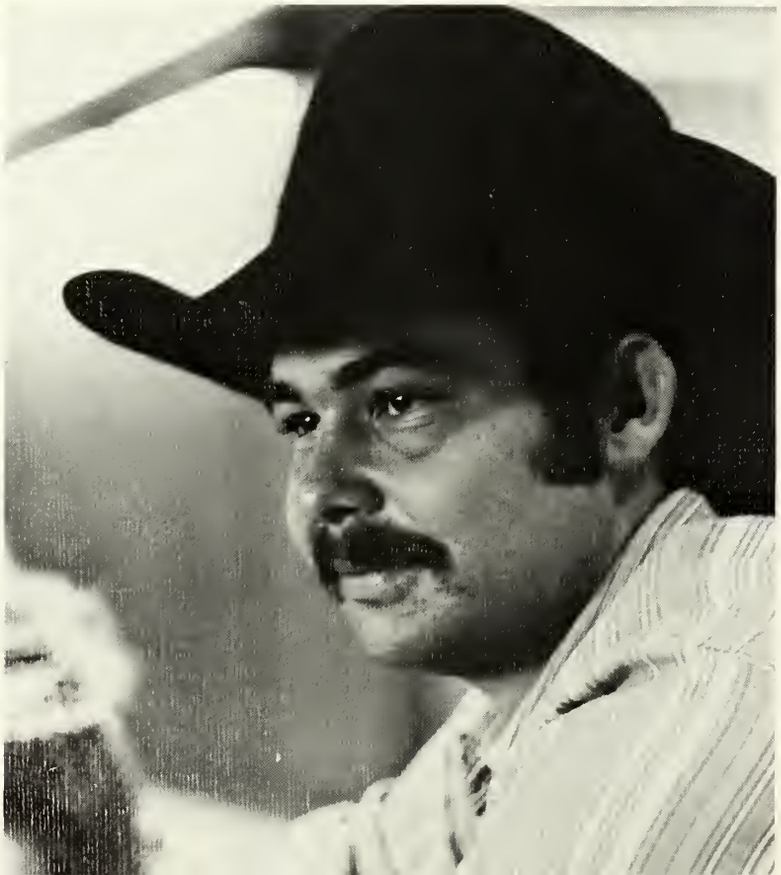

Of individuals

We live in dorms,

FEBRUARY 1971
MARCH 1971
BUNNY
BOY
RAPHIC ANNUAL

For good or bad

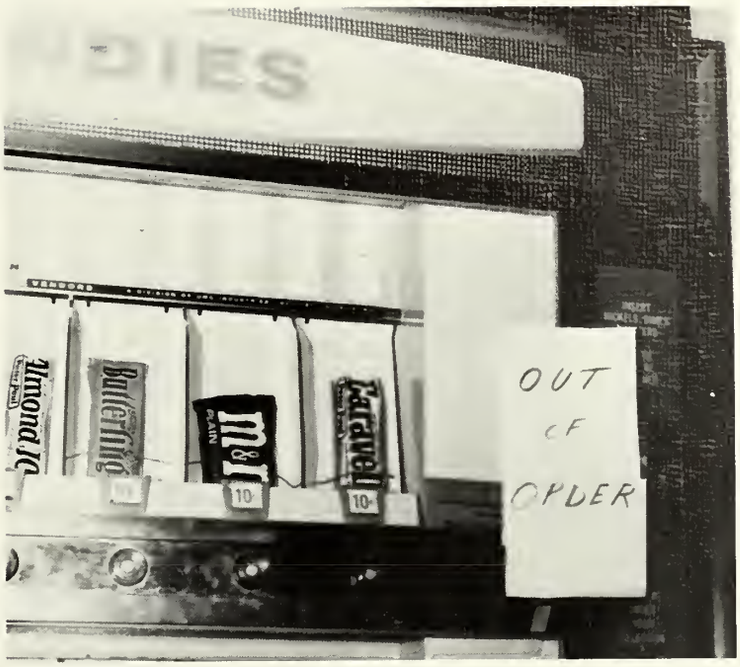

4922

We inhabit
apartments,
houses,
trailers,
shacks.

We live on

hamburgers,

pizza,

spaghetti,

mystery-meat,

chicken-fried

unidentified.

COLLEGE
GRILL

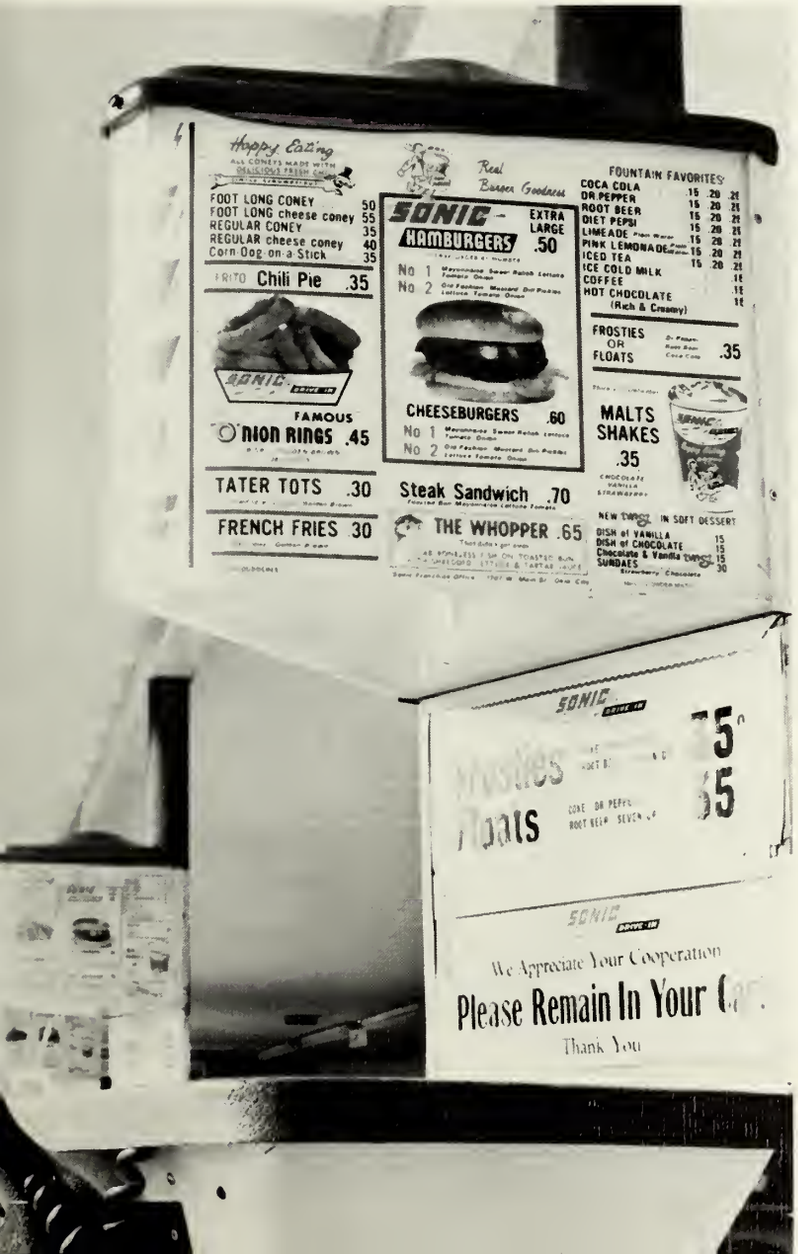
Happy Eating
FOOT LONG CONEY 50
FOOT LONG cheese coney 55
REGULAR CONEY 35
REGULAR cheese coney 40
Corn Dog on a Stick 35
FRITO Chili Pie .35
FAMOUS
ONION RINGS .45
TATER TOTS .30
FRENCH FRIES 30
Real
Burger Goodness
SONIC
HAMBURGERS
EXTRA LARGE .50
No 1
No 2
CHEESEBURGERS .60
No 1
No 2
Steak Sandwich .70
THE WHOPPER .65
FOUNTAIN FAVORITES
COCA COLA
DR PEPPER
ROOT BEER
DIET PEPSI
LIMEADE
PINK LEMONADE
ICED TEA
ICE COLD MILK
COFFEE
HOT CHOCOLATE
(Rich & Creamy)
FROSTIES
OR
FLOATS .35
MALTS
SHAKES
.35
NEW TWIST IN SOFT DESSERT
DISH of VANILLA
DISH of CHOCOLATE
Chocolate & Vanilla TWIST
SUNDAES
SONIC
We Appreciate Your Cooperation
Please Remain In Your
Thank You

2001

CORNY DOG 25
CH PS 10
STK FINGER BSKT
RTS 70
E A'LA MODE 30
RY PEACH
CONES 10 & 15
Coca-Cola
DRINKS - 15 & 25
Coca-Cola SPRITE
DR. PEPPER ORANGE
MALTS 25-35 SHAKES 20-30
VAN. STRAW. CHOC.
FREEZES 25
COFFEE & HOT CHOCOLATE 10
THANK YOU !
MINI BURGER 35
W CHEESE 45
MIDI BURGER 49
W. CHEESE 59
MAXI BURGER 75
W. CHEESE 85
CHILI BURGER 59
W. CHEESE 69
BAR-B-Q 59
STEAK SAND. 65
GRILLED CH 35
FISH SAND. 35
POOR BOY 75
'HALF 40
FRIES 20 & 30
CHILI 59
FRITO PIE 30
'SUPER 35

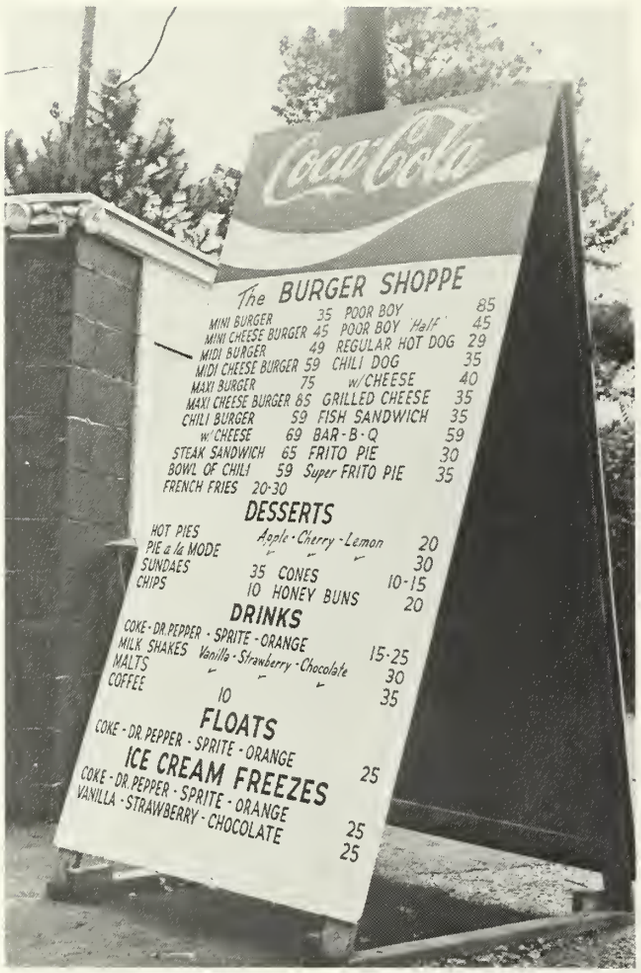
Coca-Cola
The BURGER SHOPPE
MINI BURGER 35
MINI CHEESE BURGER 45
MIDI BURGER 49
MIDI CHEESE BURGER 59
MAXI BURGER 75
MAXI CHEESE BURGER 85
CHILI BURGER 59
w/CHEESE 69
STEAK SANDWICH 65
BOWL OF CHILI 59
FRENCH FRIES 20-30
POOR BOY 'Half' 85
45
REGULAR HOT DOG 29
CHILI DOG 35
w/CHEESE 40
GRILLED CHEESE 35
FISH SANDWICH 35
BAR-B-Q 59
FRITO PIE 30
Super FRITO PIE 35
DESSERTS
HOT PIES Apple-Cherry-Lemon 20
PIE a la MODE 30
SUNDAES 35 CONES 10-15
CHIPS 10 HONEY BUNS 20
DRINKS
COKE-DR.PEPPER - SPRITE - ORANGE
MILK SHAKES Vanilla-Strawberry-Chocolate 15-25
MALTS 30
COFFEE 10 35
FLOATS
COKE - DR. PEPPER - SPRITE - ORANGE 25
ICE CREAM FREEZES
COKE - DR. PEPPER - SPRITE - ORANGE 25
VANILLA - STRAWBERRY - CHOCOLATE 25

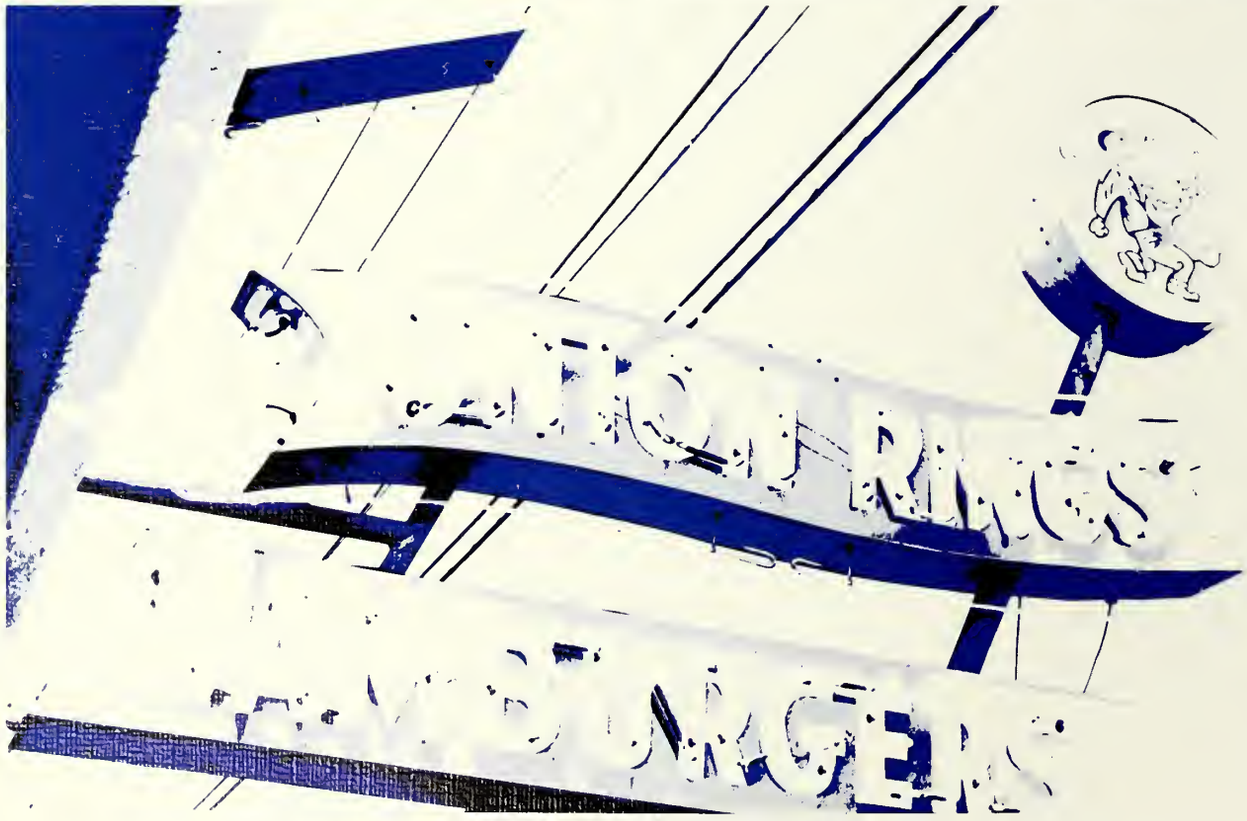

Variety is scarce

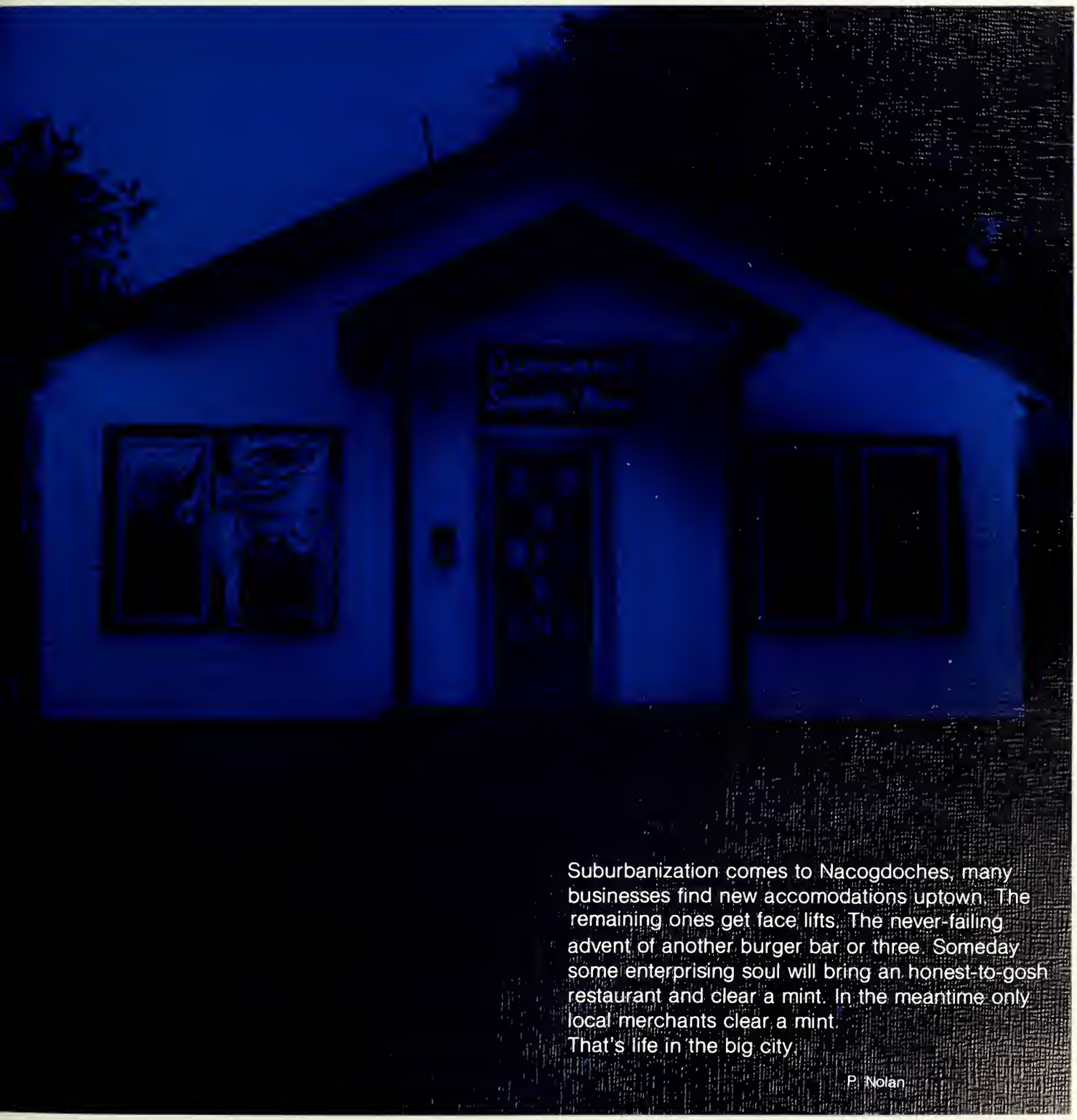

Suburbanization comes to Nacogdoches, many businesses find new accomodations uptown. The remaining ones get face lifts. The never-failing advent of another burger bar or three. Someday some enterprising soul will bring an honest-to-gosh restaurant and clear a mint. In the meantime only local merchants clear a mint.
That's life in the big city.

P. Nolan

We travel in cars, trucks, on motorcycles,

on bicycles, on foot.

The bicycle rage finds itself disciplined
within racks, chains
and registration fees.
(To what position was the originator of that
idea promoted?)
Trees and light posts no longer qualify
as "Area B Parking."
Ask anyone who has retrieved their 10 speed
from the security compound (for a nominal charge.)
That's progress, friends.

We are led by goals, needs,

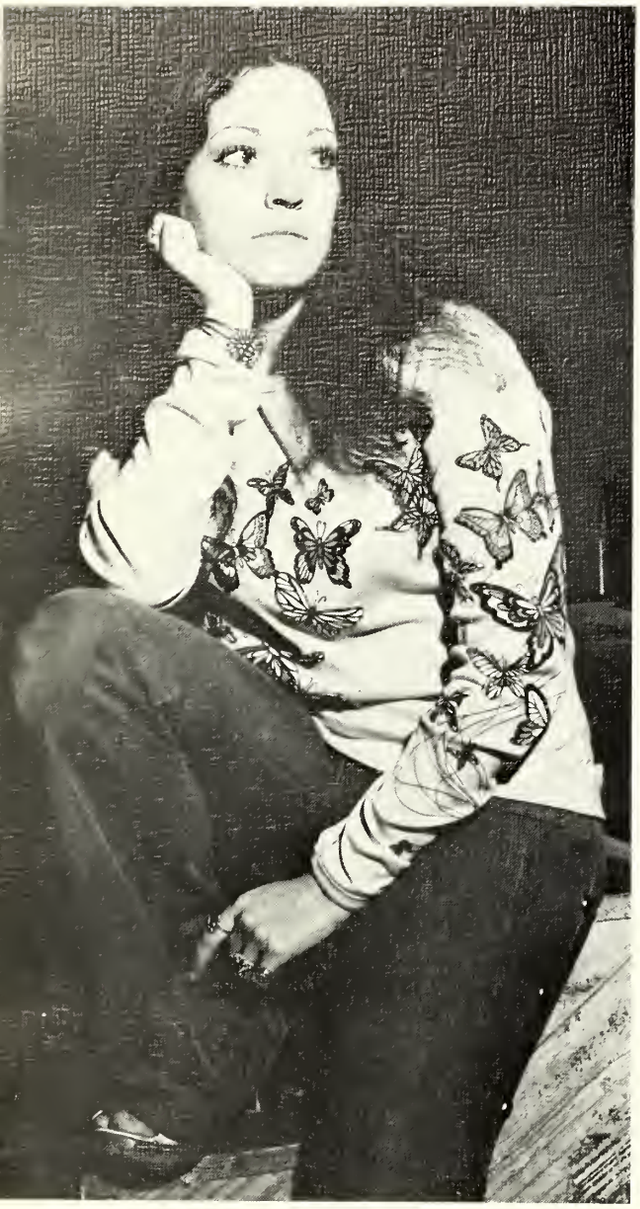

wants, great expectations.

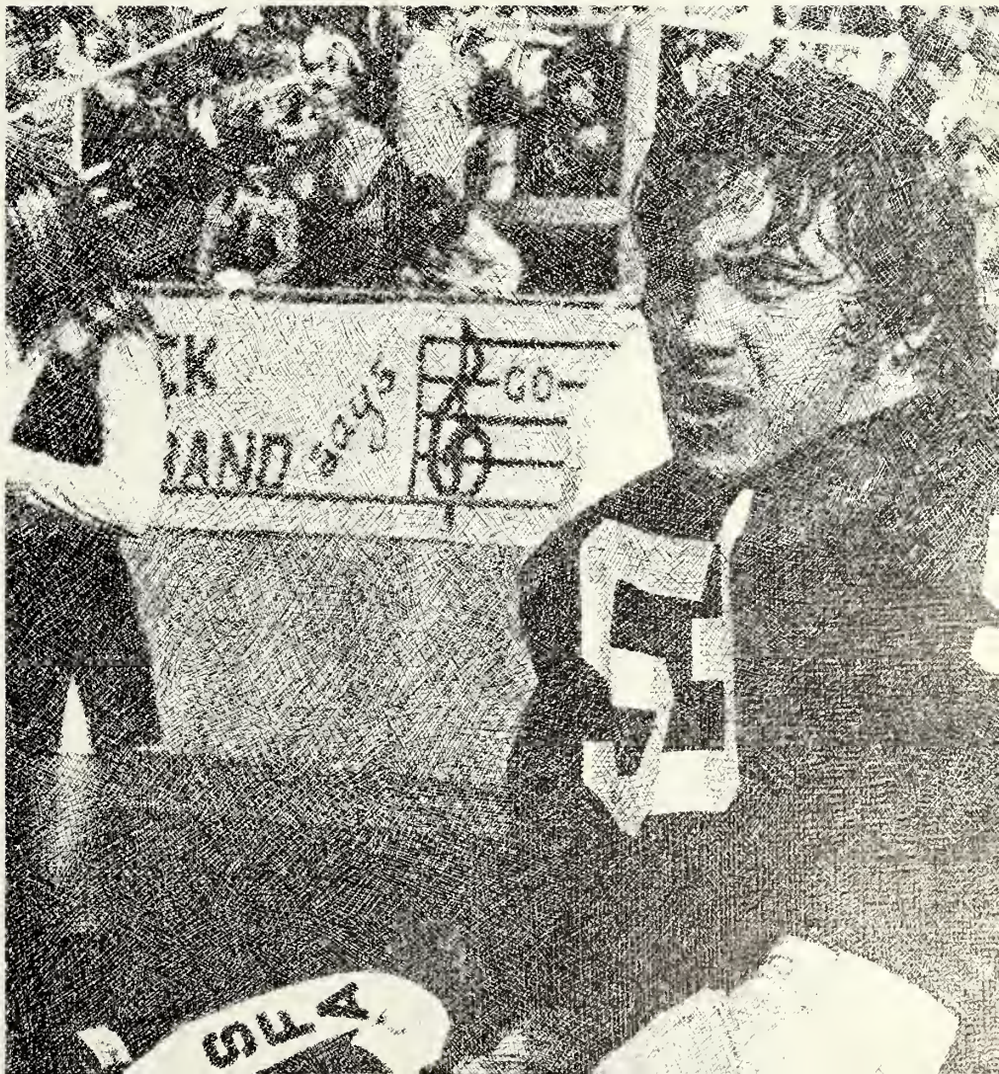

We grow

A new library,
a new stadium,
plans for classrooms
and an athletic center

We stall:

For recreation we leave town

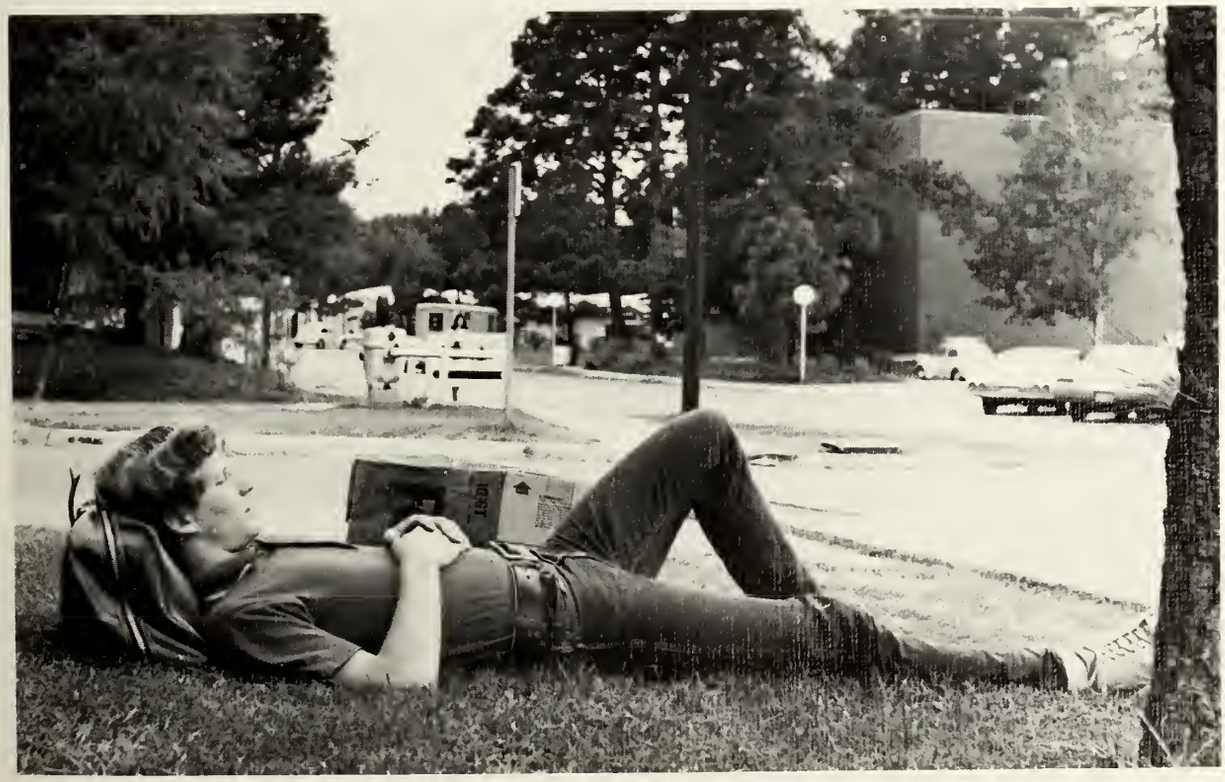

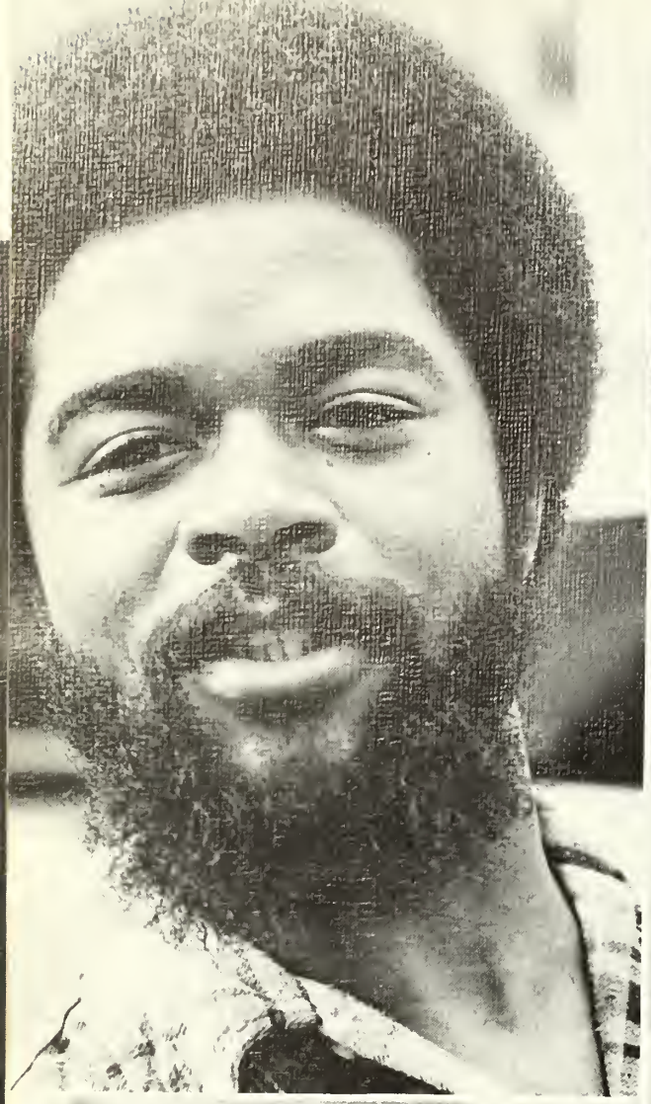

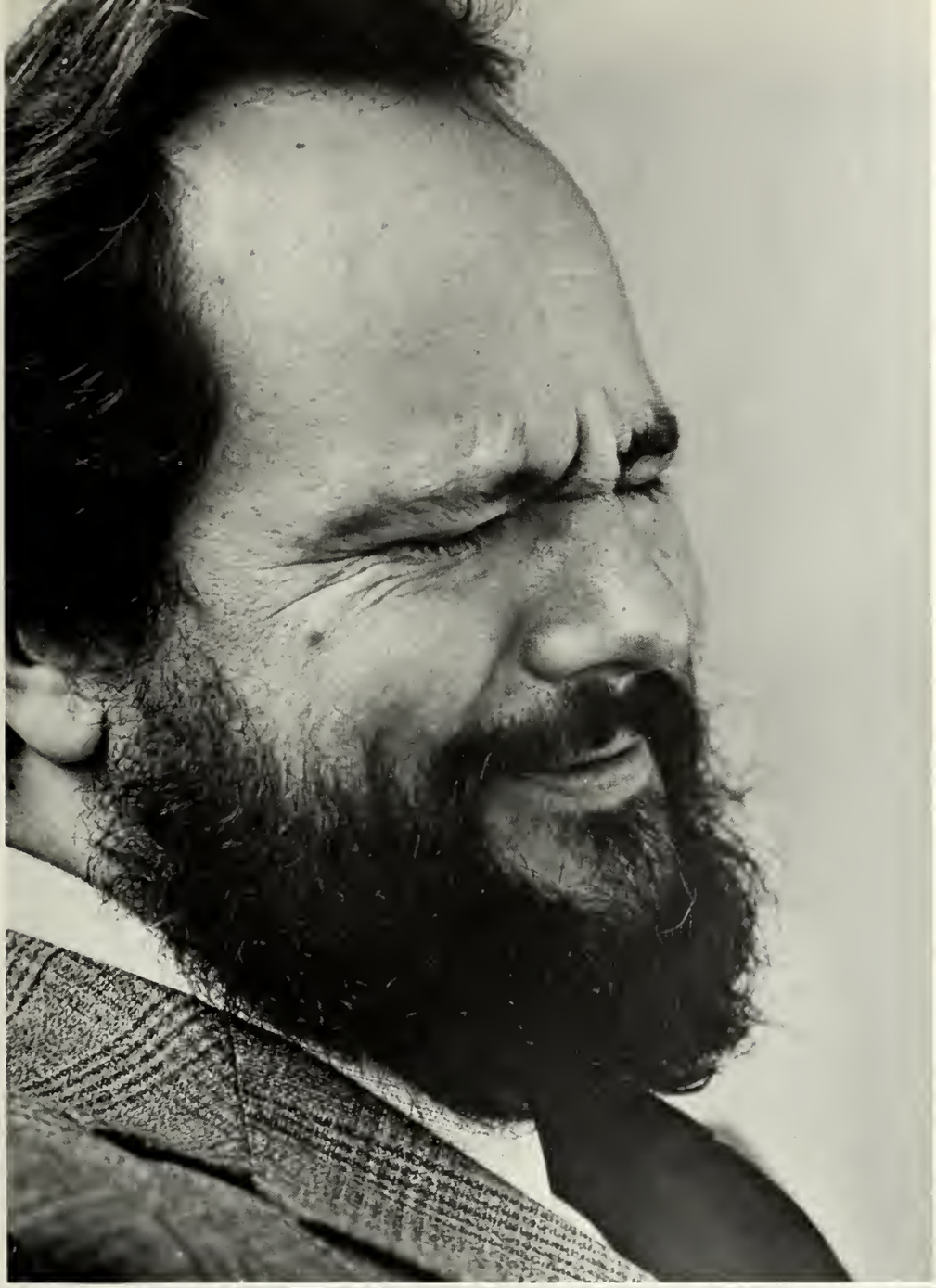

SFA, a place of many faces

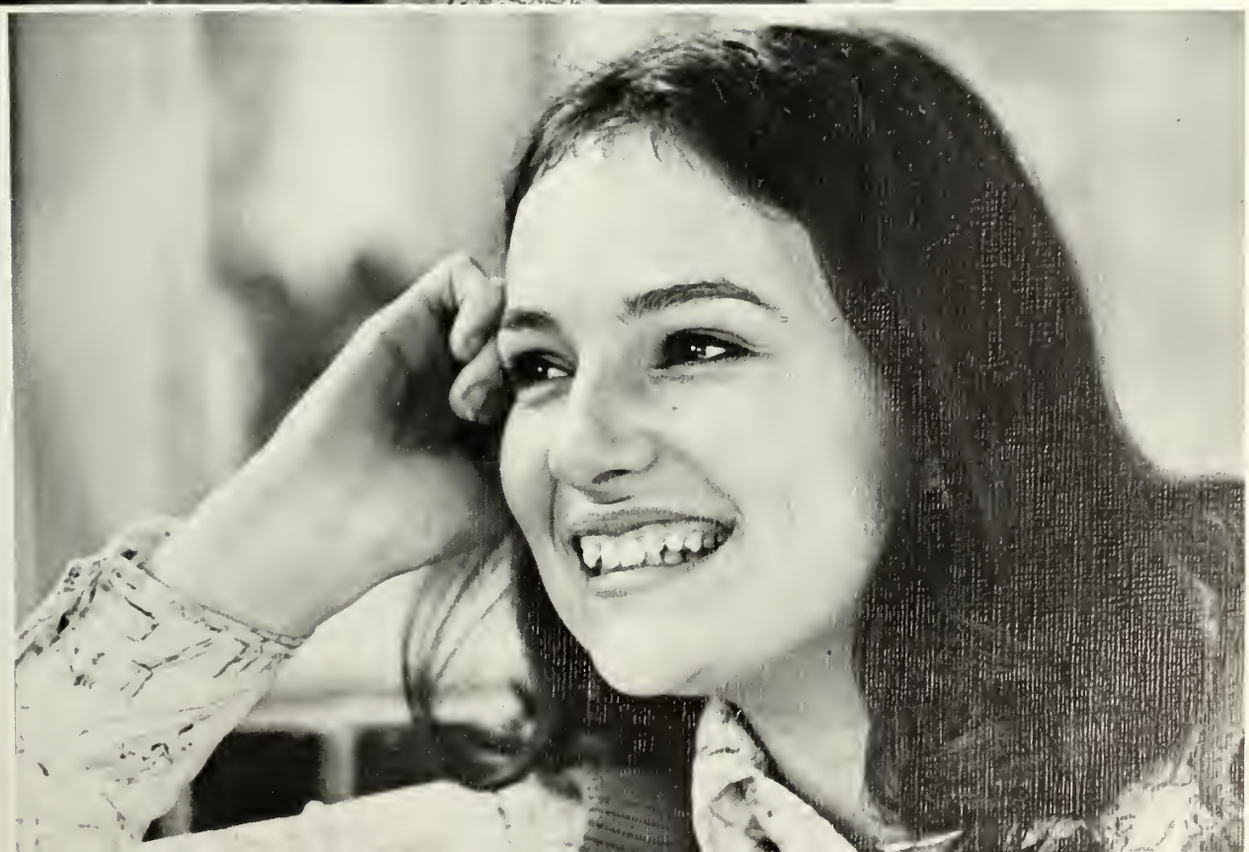

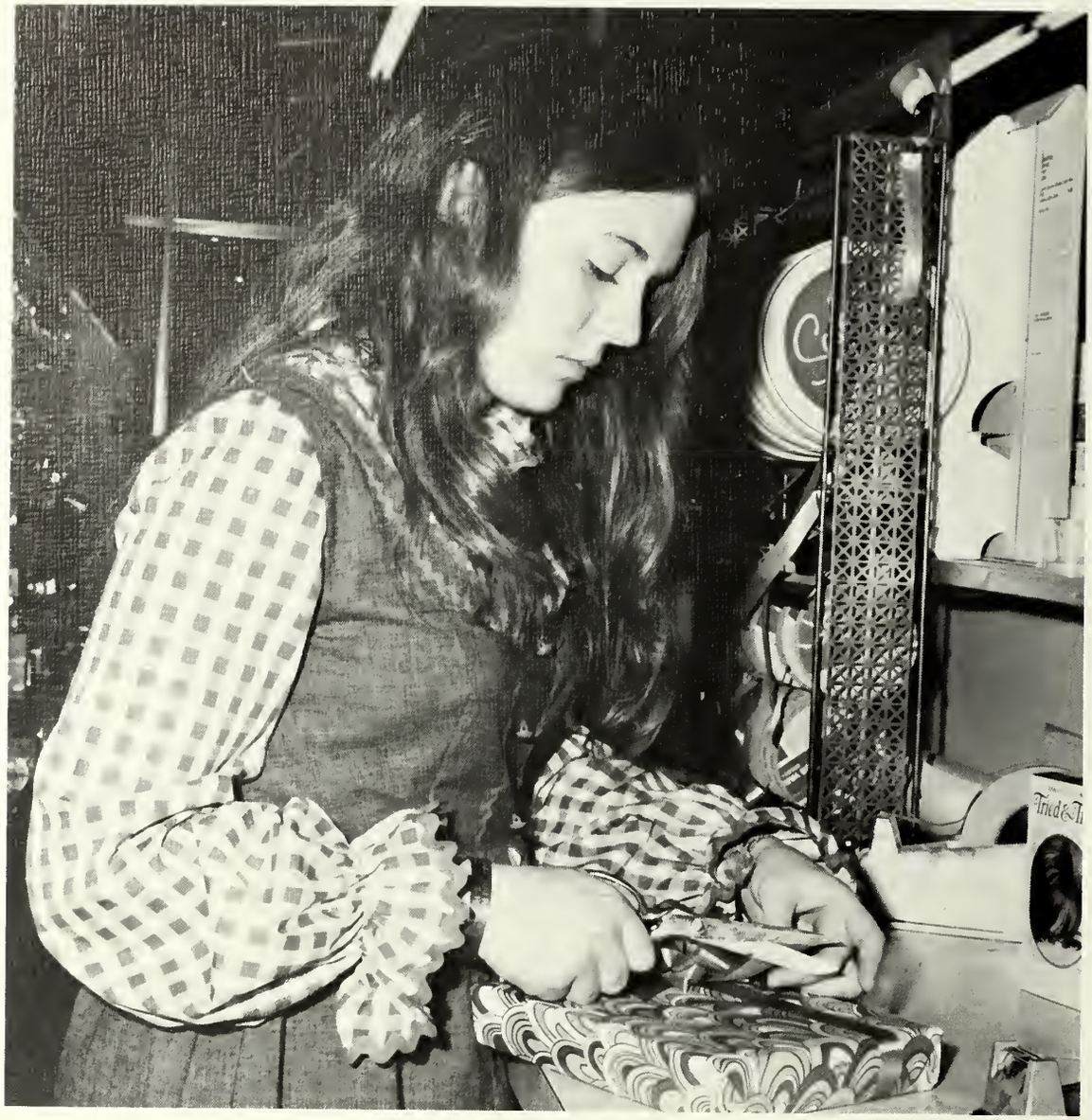

We bring money and jobs

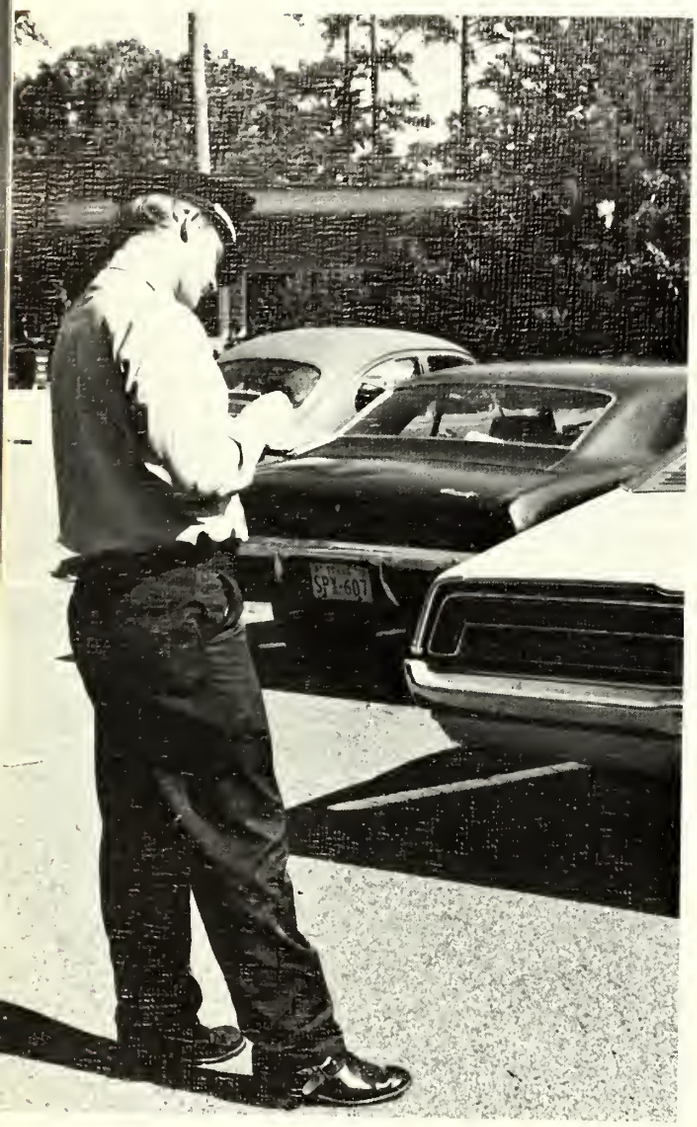

GENERAL PUBLIC REGARDLESS OF RACE OR COLOR

WE SERVE ANYONE WHO WILL OBEY THE POLICIES OF THIS RINK ON APPEARANCE, DRESS OR CONDUCT

I PERSONAL APPEARANCE AND DRESS

A. BOYS

1. MUST BE CLEAN AND NEAT
2. NO UNREASONABLE LONG OR AFRO-AMERICAN HAIR
3. NO BEARDS
4. MUST WEAR SHOES
5. NO WHITE TEE SHIRTS Or tank tops
6. SHIRT TAILS TUCKED IN PANTS

B. GIRLS

1. MUST BE CLEAN AND NEAT
2. NO HAIR IN ROLLERS OR PINS
3. NO BARE MID-RIFFS OR SEE-THRU BLOUSES
4. MUST WEAR SHOES and Bras

II CONDUCT

1. NO PROFANITY
2. NOT A BOXING ARENA-SO NO FIGHTING
3. NOT A SPEEDWAY-SO NO FAST SKATING
4. NOT A BAR-SO NO ALCOHOL

III ALL SKATERS

1. CLEAN AND NEAT
2. NO FOOD OR DRINKS BROUGHT INTO RINK
3. MUST HAVE OWN CLEAN SOCKS
4. LEAVE COATS AND SWEATERS IN FOYER
5. ALL SKATE CASES MUST BE OPEN UPON ENTERING OR LEAVING RINK

FAILURE TO COMPLY WITH RULES MAY RESULT IN PERMANENT DISMISSAL
NO SPECTATORS EXCEPT PARENTS OR SPONSORS

As students, we are loved and restricted

We bring fear to a town afraid to
break tradition,
We bring new ideas;
Not new to us, but
New to people who haven't heard them
Or who dislike them.
But we talk a lot,
and do little.
We wanted the vote,
and we got it.
(But don't worry
we don't use it!)
This was our fiftieth year;
What did we expect of it?
What did we do with it?

R. Fogaley

EXIT

. . . for money . . .

Finally, it is passed to me —
  barely bound and frayed on the edge —
  barely together.
My chance has come to take it
and make of it what I can.
I, the individual, can only rearrange it —
  but,
    don't change it —
      not too much anyway . . .
    be it life or a dream or
        the printed page.
For we must keep life as it is —
      without change.
They continue to say create.
Create my brother, create.
The soul doth produce the fruit
Wayward minds with nails bind hands —
Nails of iron — rusted with 'corrode' —
from salt and sweat.
Corrode — fitting into the grooves
      pushing out pearls of age —
        drifting slow,
          lingering close to
  tarnished dreams, touching frail blooms —
A bloom never sent, only wished for.
  but don't change it.
  they'll complain.
  but, don't they always.
  doesn't everyone.
Passing through classes and time. wondering
just what day it is — because —
    they go so fast.
losing people in a blur — because —
    they pass by so quickly.
Trying to expand, we build and crash
  and build and crash
  and build and . . .
        there it is.
half of what we wanted,
half of what we planned
                and dreamed.
all gone. gone in money
          with money
              for money
                by money.

T. Atkinson

We learn

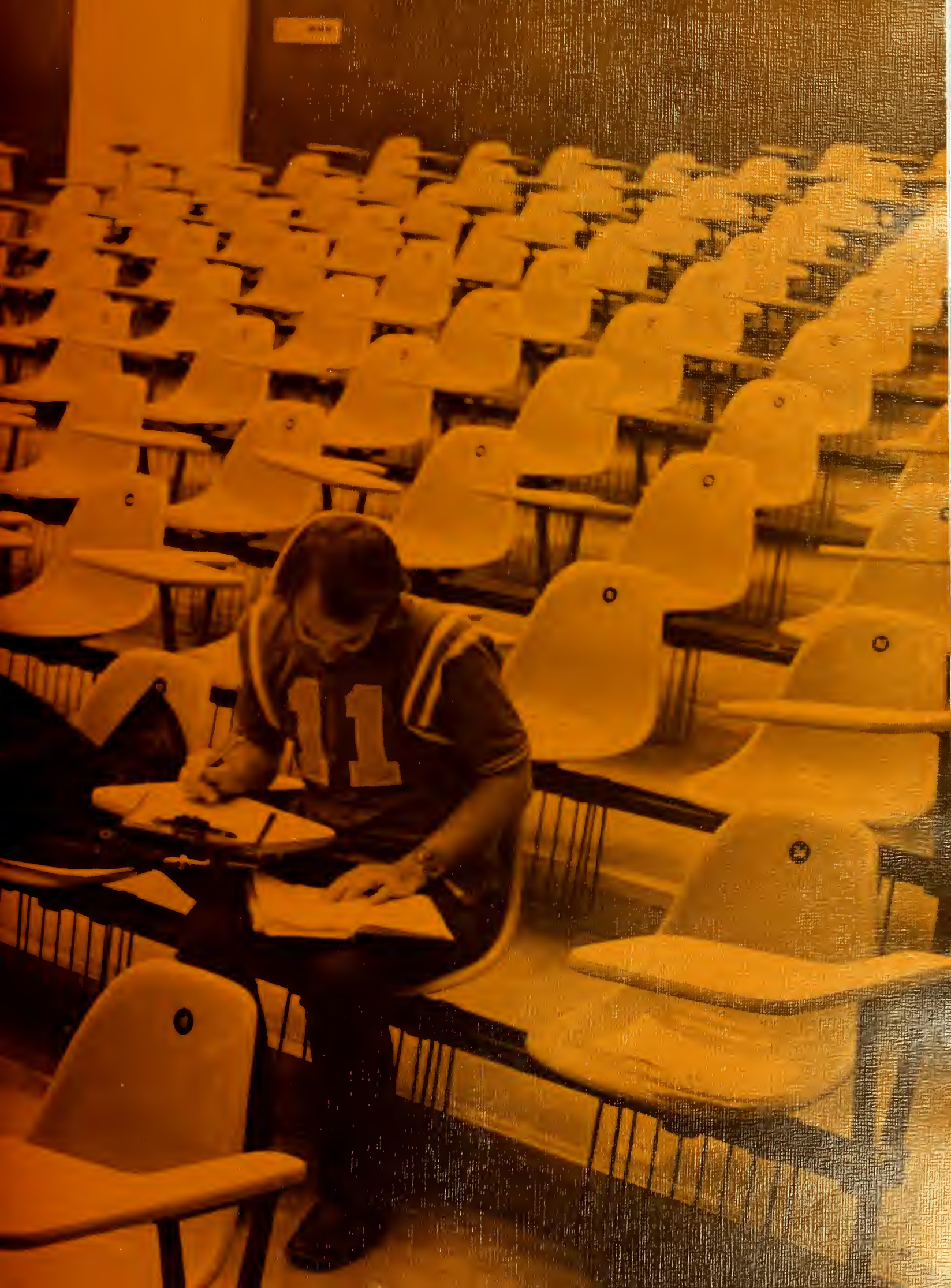
11

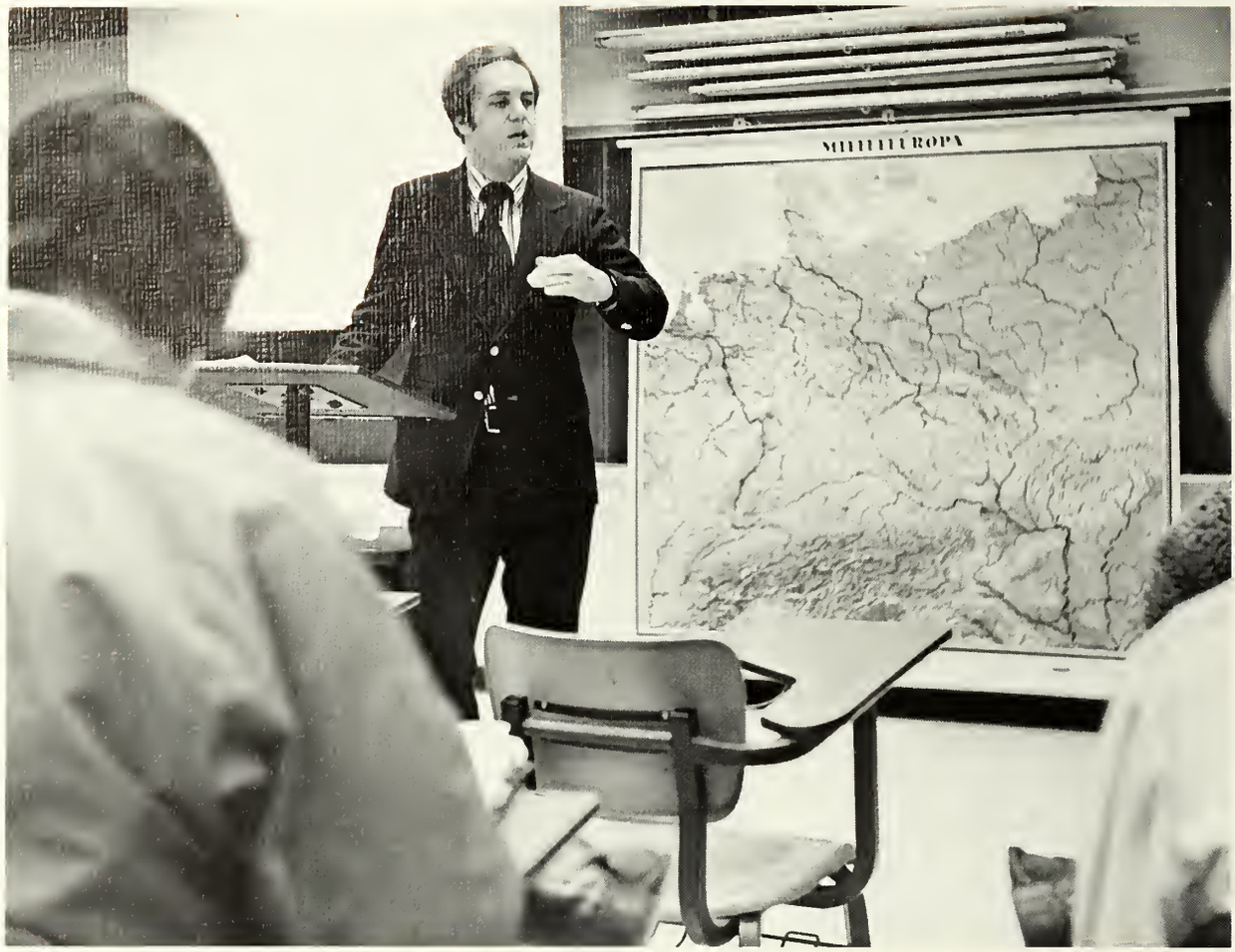
MITTELEUROPA

School of Liberal Arts

Offerings in Bible
Department of English and Philosophy
Department of Geography
Department of History
Department of Modern Languages
Department of Political Science
Department of Psychology
Department of Sociology

Liberal Arts

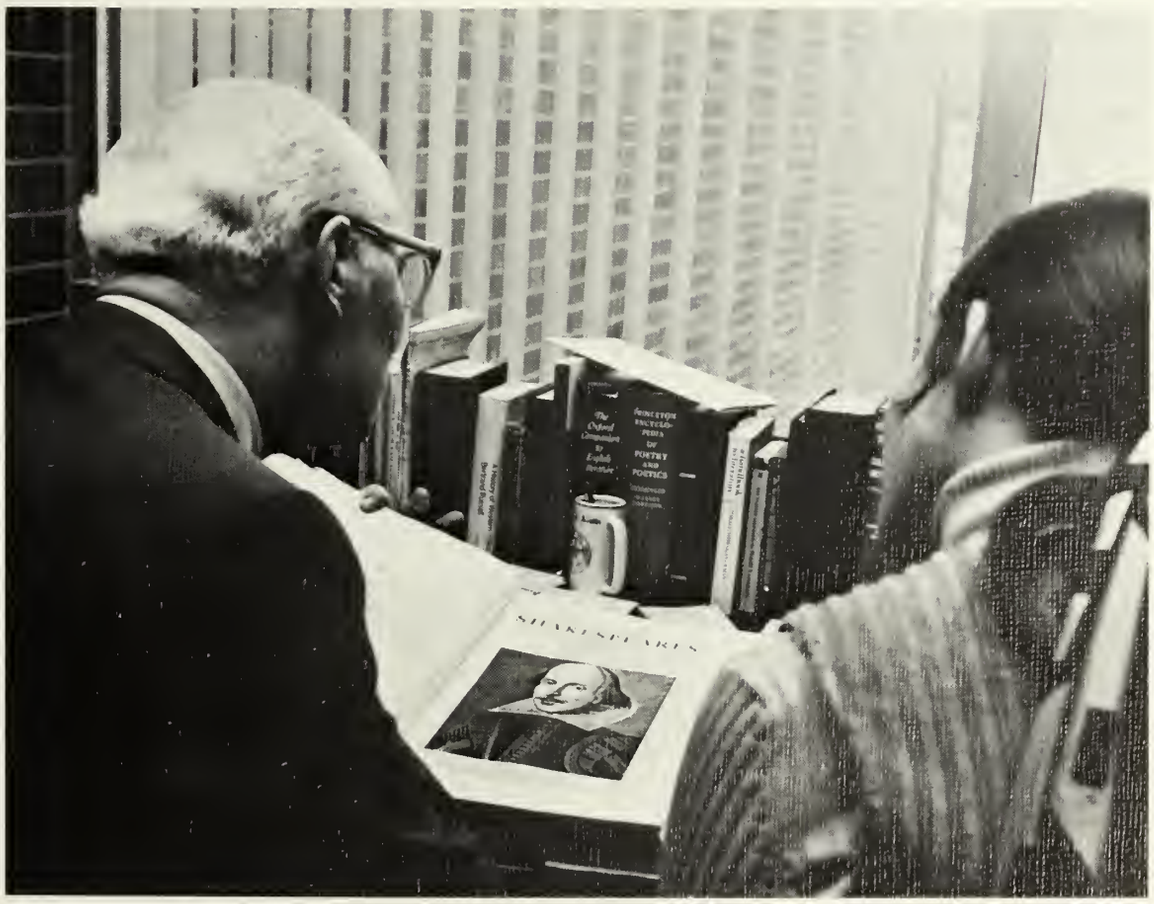
The Oxford Companion to English Literature
PRINCETON ENCYCLOPEDIA OF POETRY AND POETICS
SHAKESPEARE'S

School of Education

Department of Agriculture
Department of Elementary Education
Department of Health and Physical Education
Department of Home Economics
Department of School Services
Department of Secondary Education

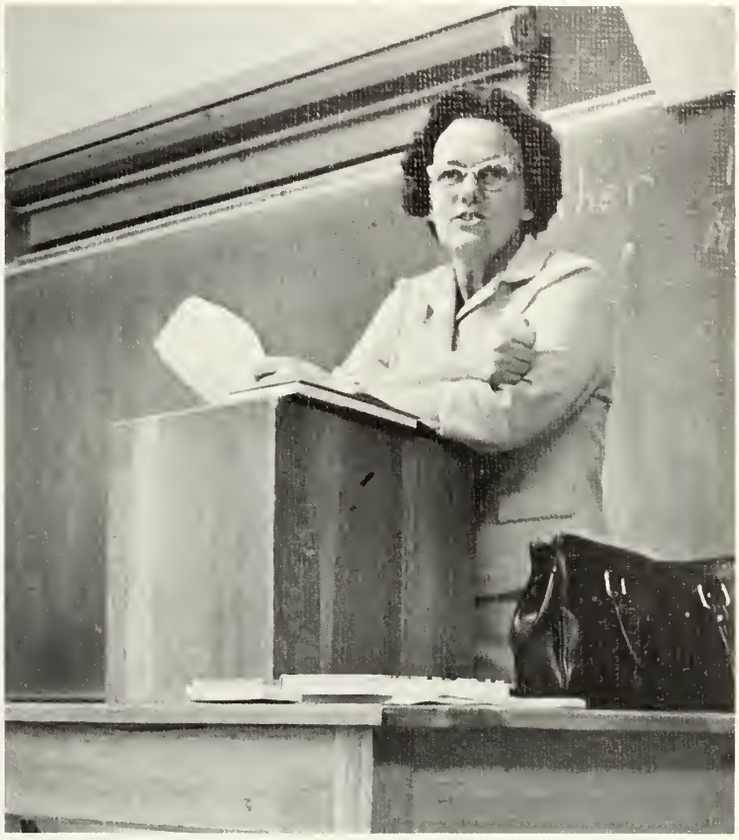

Education

ALCOHOLISM

School of Forestry

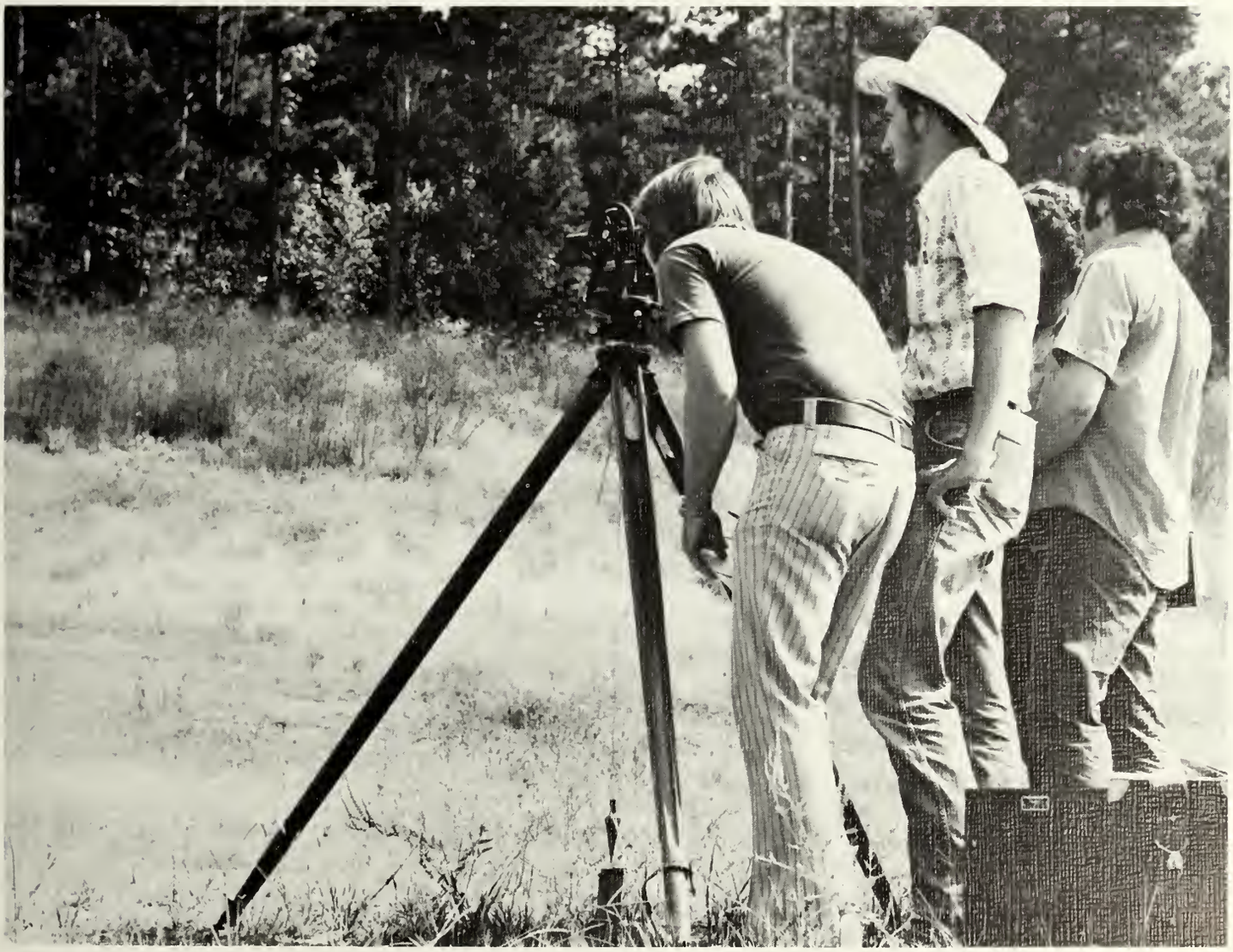

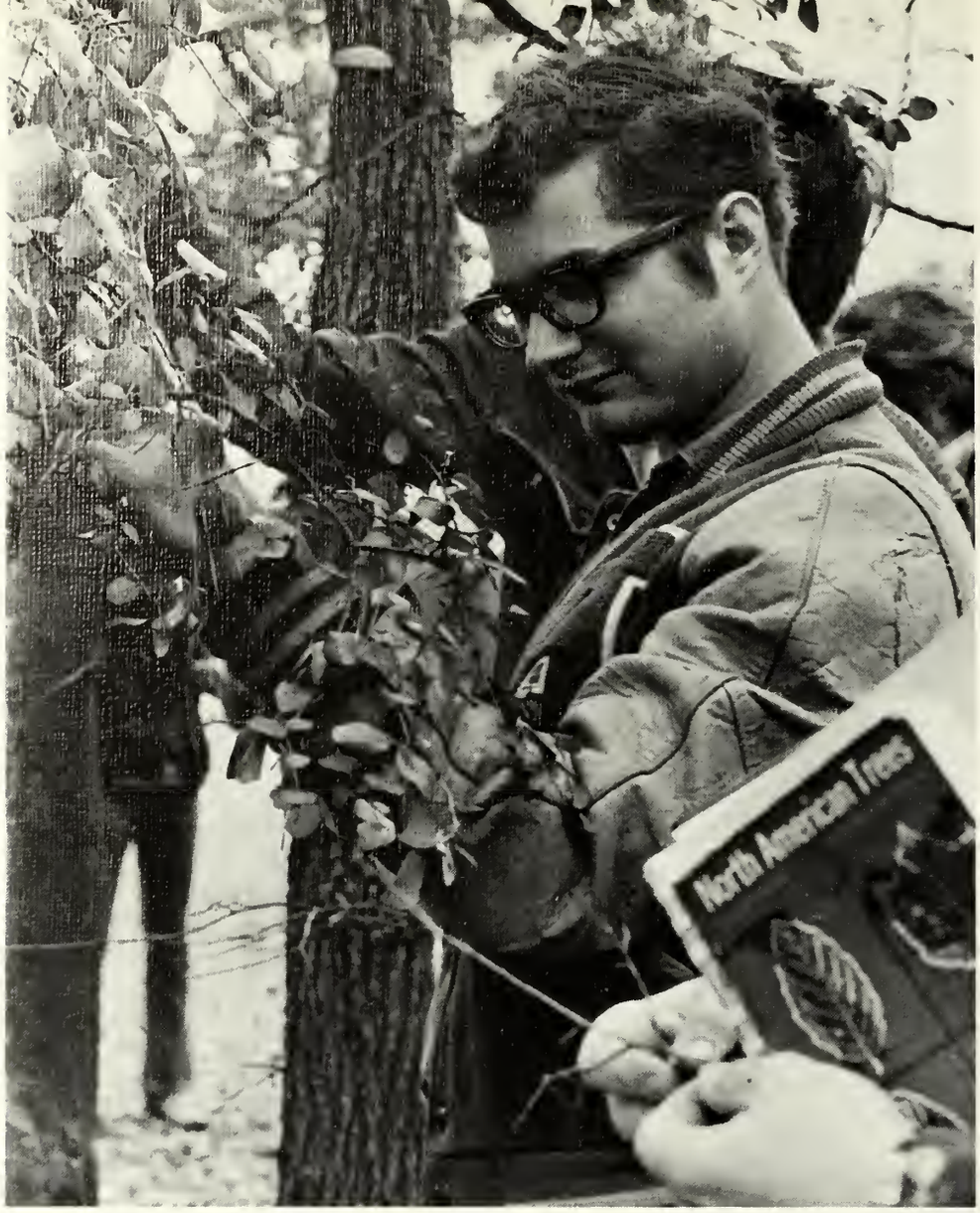

Forestry

School of Business

Department of Accounting
Department of Computer Science
Department of Economics
Department of General Business
Department of Management
Department of Office Administration

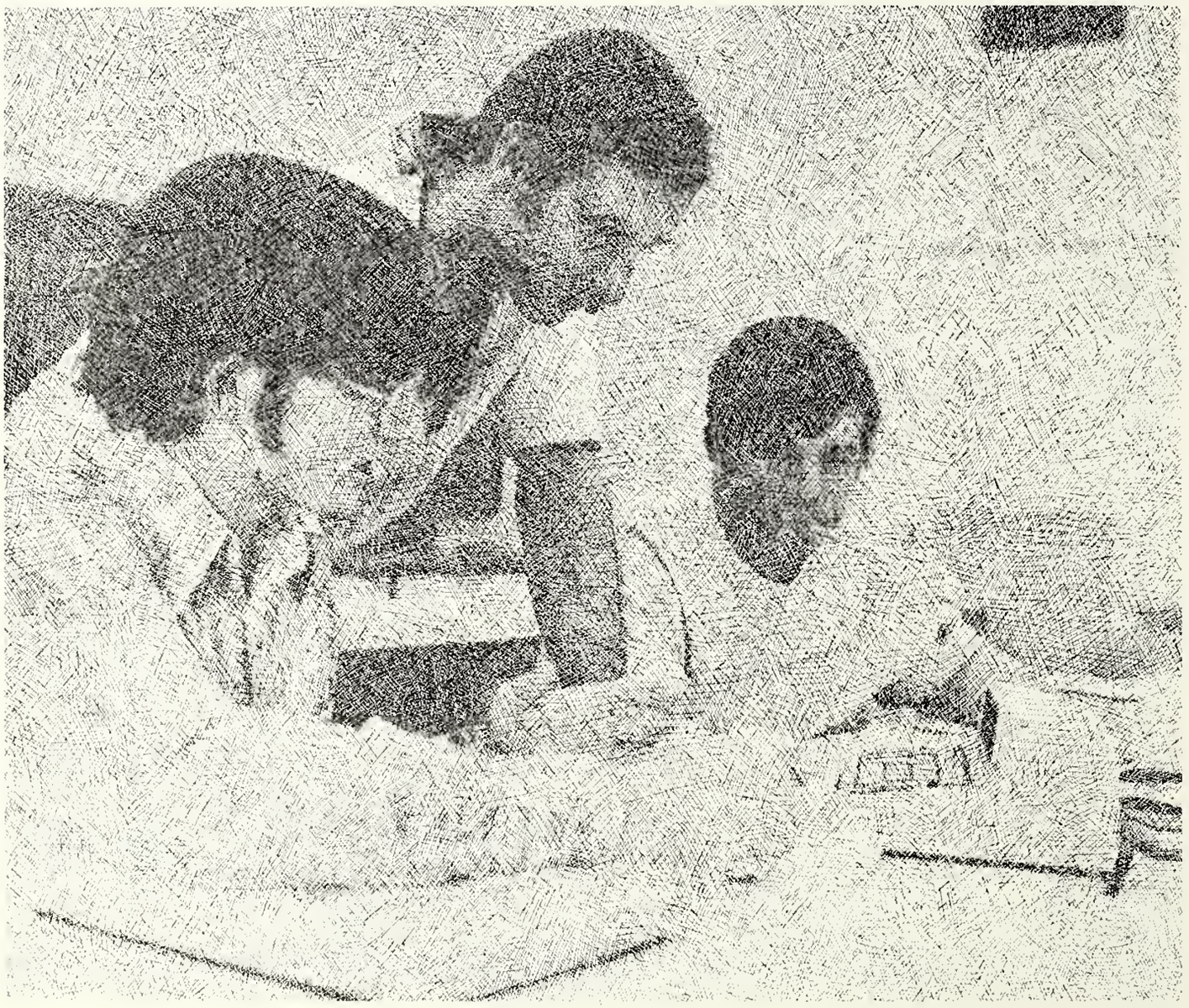

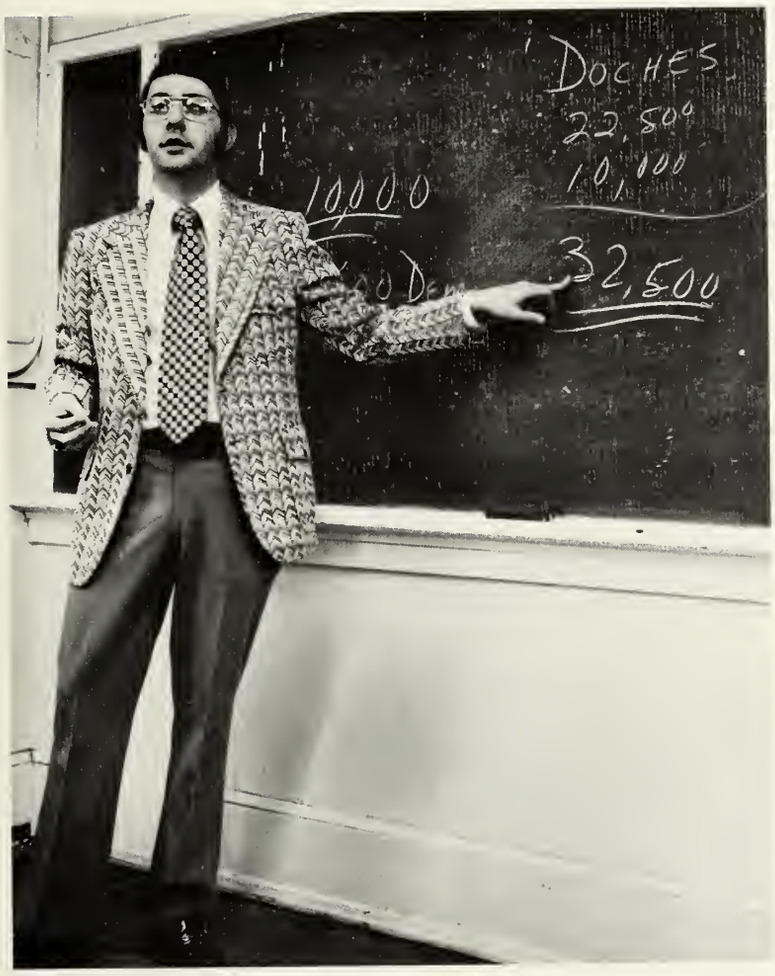
DOCHES
22,500
10,000
10,000
32,500

IBM

Business

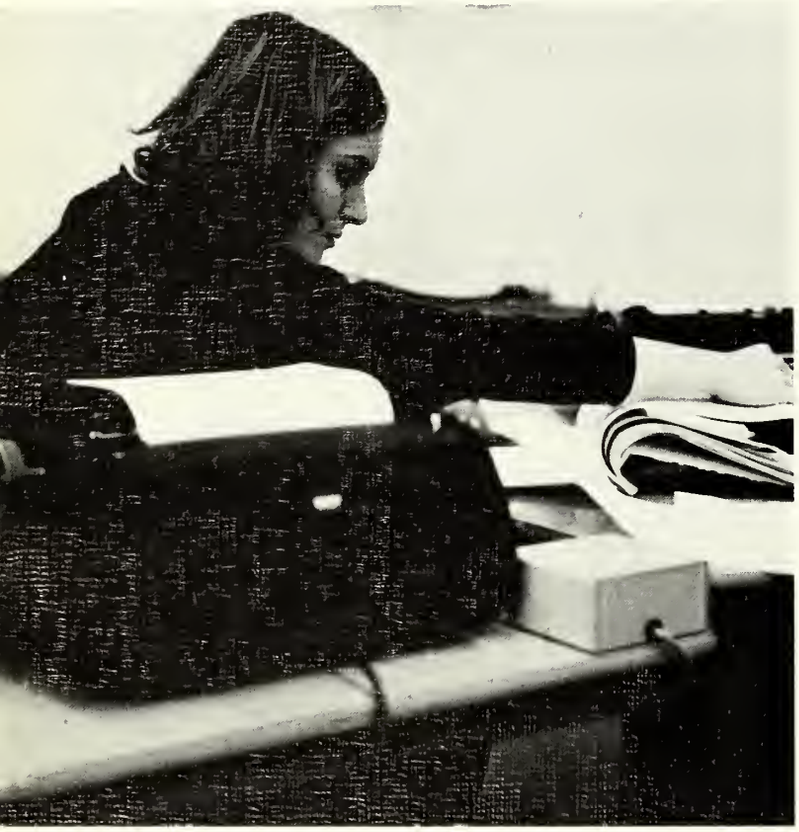

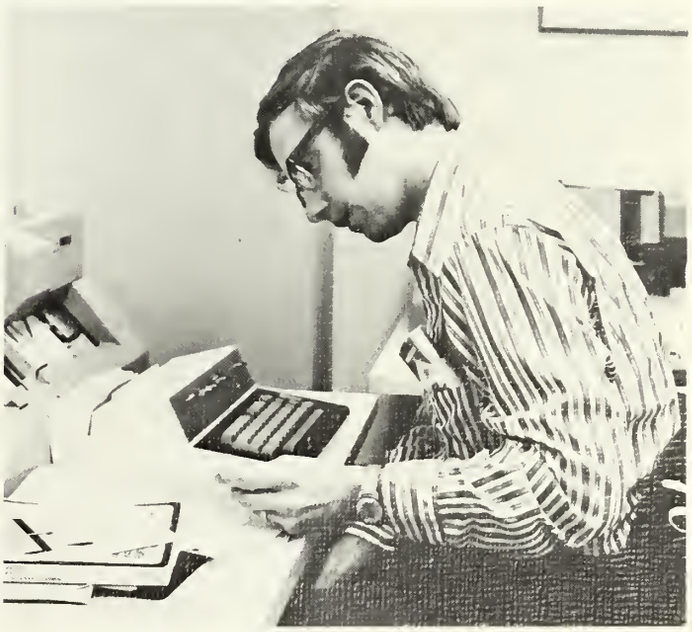

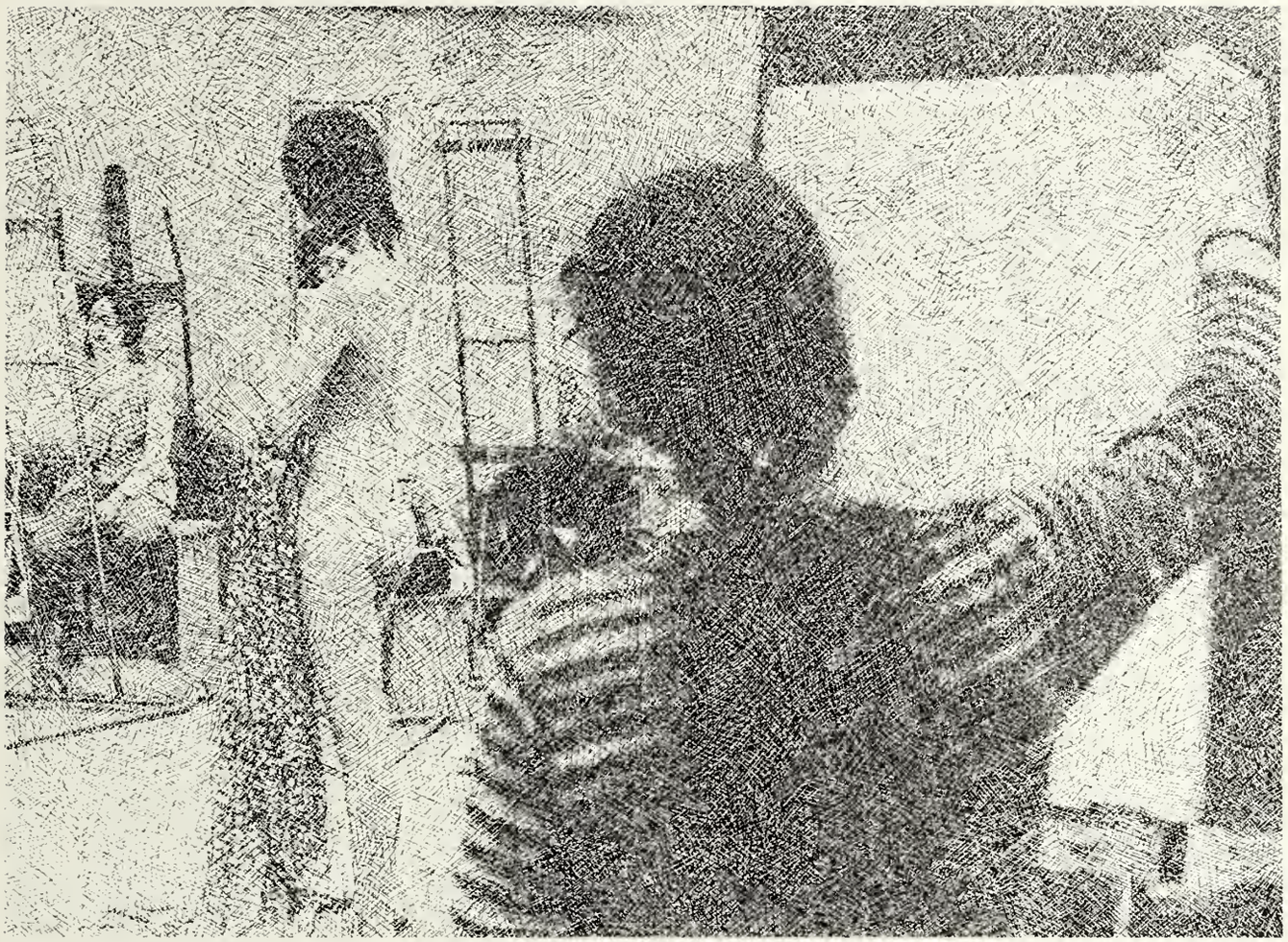

School of Fine Arts

Department of Art
Department of Music
Department of Communications
Department of Theatre

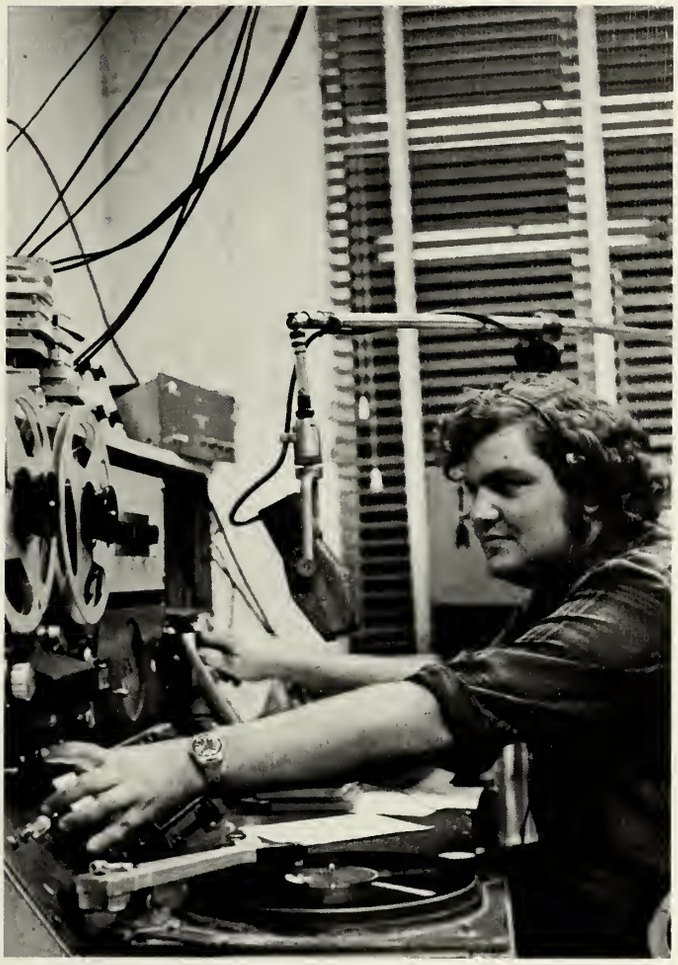

Fine Arts

School of Sciences and Mathematics

Department of Biology
Department of Chemistry
Department of Geology
Department of Mathematics
Department of Military Science
Department of Physics

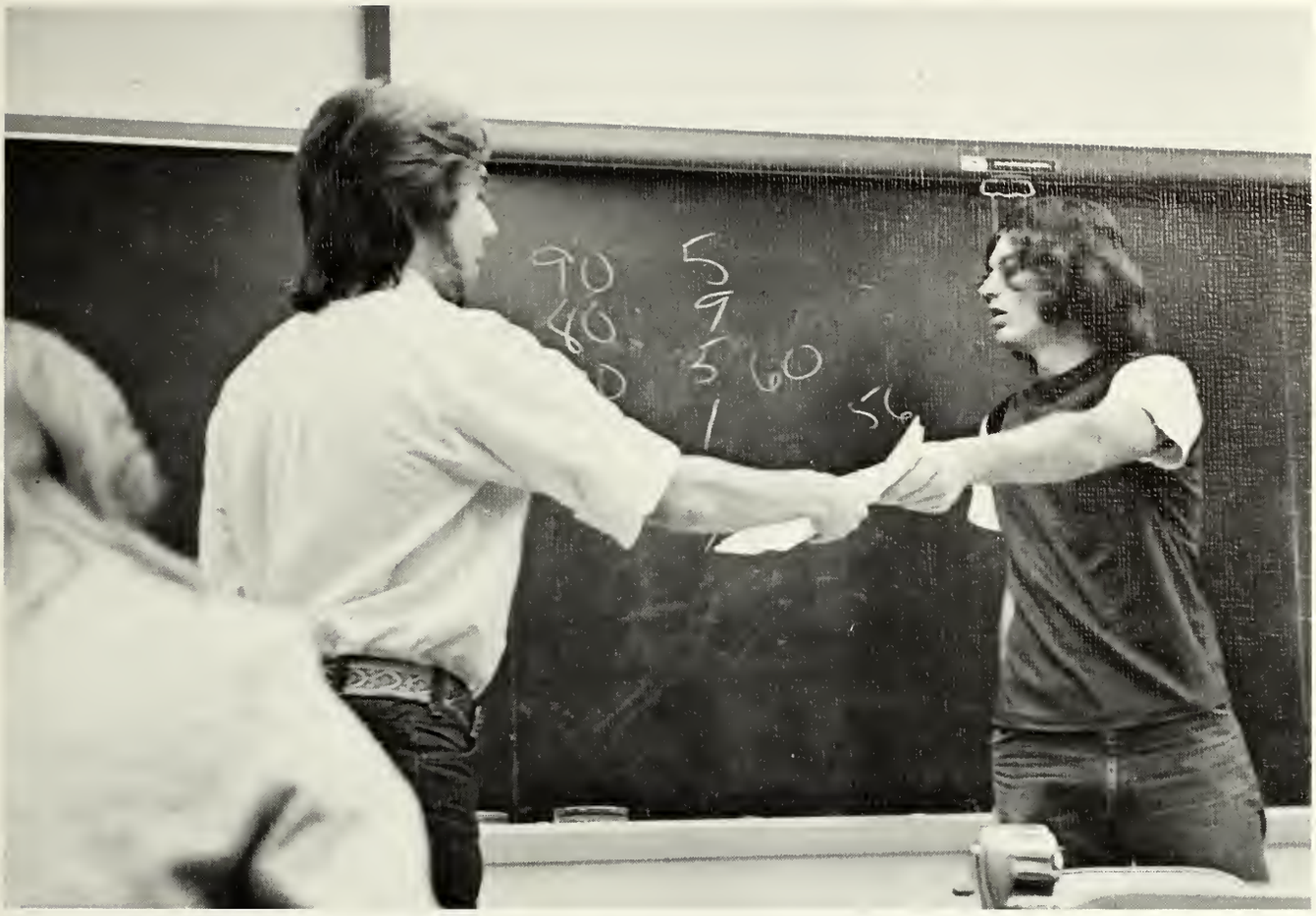

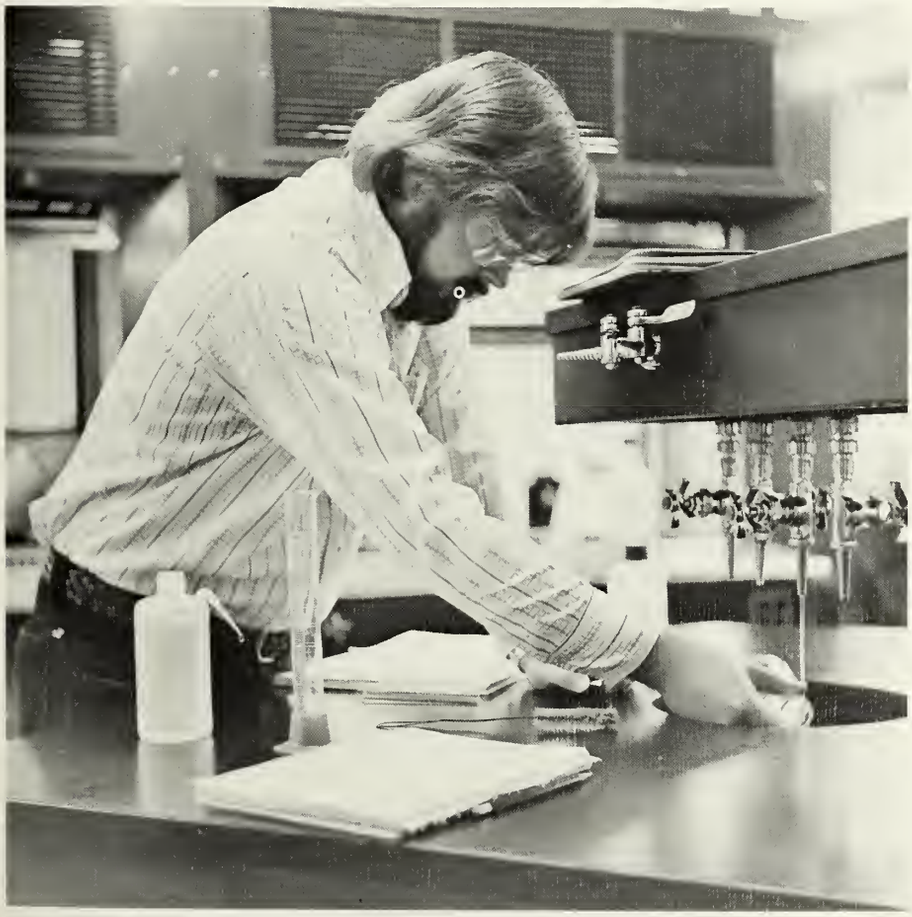

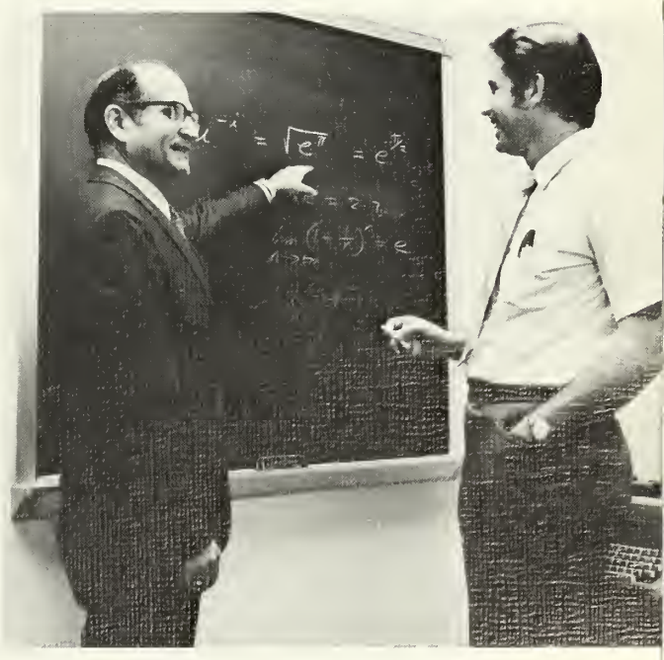

Sciences and Mathematics

Surely there must be a place to turn the tide
And put the world in a wave of glory
To live with the breeze at your back and feel
that it is good.
There must be a song to sing — always on key
and never off
There must be a chance to chant words of
truth
And to wonder the mysteries of breath
without degrading worries.
To come to days with the sunshine — to work
hard — to feel that each day is done —
not gone.
To praise the works of your own and remark
anew at others.
Surely this turning tide must come
Eventually to each of us.
Or must we live in desolate peace and
grieving minds.

T. Atkinson

The events

Registration — a fool's parade

A long haul from home

RHA aids dorm dwellers in adjusting to campus life

Left to right: Charlsie Bruce, vice president; Susie Ashburn, president; Garland Hart, secretary-treasurer.

Residence Hall Association

Rush '73

Seeking the sheep but flocks are dwindling

IFC and Panhellenic — It's a family affair

Panhellenic

First row left to right: Jackie Jepson, Kathy Rowley, vice president; Charlene Mathis, Linda Young, Gae Asbury; Second row left to right: Ann Mullins, president; Patti Peterson, Kathy Thompson, Debbie Karlovetz, publicity; Janet Russell, treasurer; Karen Keitz, Donna Garfield, Linda McAtee.

IFC

Seated: Cooper Castleberry, president; Standing left to right: Bill Karlovetz, secretary; Monte Grissom, vice president; Eddie Miller, treasurer.

Delta Zeta

1. Ann Mullins
2. Phyllis Parker, *rush chairman*
3. Kathy Braun
4. Adrienne Jamieson
5. Prissy Stockdale
6. Elaine Gibson
7. Becky McManus
8. Nancy Newnham
9. Nikki Kinnear
10. Kay Farley
11. Susan McDonald
12. Patsy Barham, *chapter director*
13. Lauren Laughlin
14. Pat Mount
15. Debbie Miller
16. Debbie Coffee
17. Carol Smith
18. Michelle Miller
19. Debbie Griffin, *historian*
20. Ann Allen
21. Janelle Bobbitt
22. Beverly McDaniel
23. Pam Jones
24. Susan Kouts
25. Connie Hearon
26. Melissa Gerland
27. Melinda Mickle
28. Brenda Bryant
29. Candy Reed
30. Barbara Beaty
31. Connie Burns
32. Suzon Delk, *president*
33. Vicki Walker, *recording secretary*
34. Cindy Shelton
35. Cathy Norris
36. Paula Rager
37. Susan Pool
38. Sheila McCord
39. Jana Radle
40. Janie Rhodes
41. Janet Warner, *treasurer*
42. Debbie Stirone
43. Cheryl Schroeder
44. Sue Babcock
45. Debbie Uttley
46. Vicki Carter
47. Sue Kent
48. Debbie Sharpe
49. Peggy Bozeman

Delta Zeta
ΔZ
DELTA ZETA

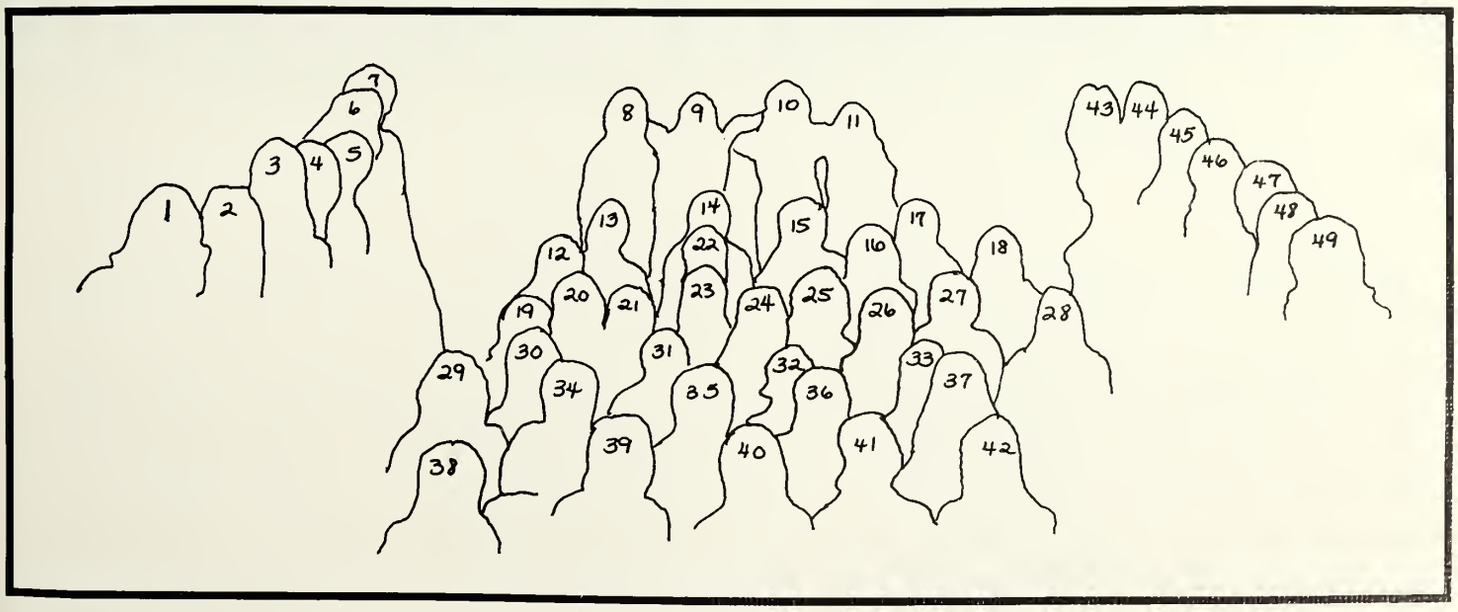
1
2
3
4
5
6
7
8
9
10
11
12
13
14
15
16
17
18
19
20
21
22
23
24
25
26
27
28
29
30
31
32
33
34
35
36
37
38
39
40
41
42
43
44
45
46
47
48
49

Delta Delta Delta

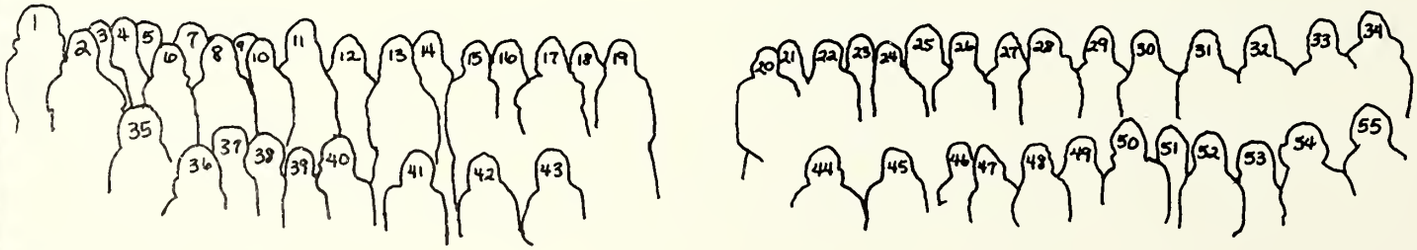

1. Sandra Burton
2. Marcy Duncan
3. Gail Garbe
4. Gloria Schardt
5. Carol Lynch
6. Laurie Burnstedt
7. Jeanne Mitchell
8. Vicki Gipson
9. Sally Pasierb
10. Jennifer Bello
11. Janeen Wiseman
12. Paula Page
13. Donna Garfield
14. Janet Russell
15. Caren Range
16. Susan Beaver
17. Dede Tulloch
18. Pam Walker
19. Debbie Evans
20. Lisa McDonald
21. Virginia Vallarino
22. Cindy West
23. Cindy Richardson
24. Becky Faudry
25. Val Tomes
26. Kathy Brumbaugh
27. Judy Young
28. Lynn Shonk
29. Karen Keitz
30. Lynda Black
31. Jana Stewart
32. Rosemary Magee
33. Patsy Stupka
34. Patty Chervenka
35. Alane Woodard
36. Muff Rousseau
37. Sheri Carnes
38. Robin Anderson
39. Joanne Bello
40. Debbie Noel
41. Chris Servies
42. Robbin Jensen
43. Mary D. Reiley
44. Suzie Strickenberger
45. Jeanie Shaddix
46. Marca Mote
47. Linda Winder
48. Margie Walters
49. Linda Wells
50. Joanne Petrosky
51. Teresa Smith
52. Pam Gandy
53. Terrie Tolbert
54. Debbie Mulkey
55. Margie Armand

Alpha Kappa Alpha

Seated left to right: Jackie Ridge; Sandra Ross, president; Lorraine Griffin; Marilyn Ann Brown; standing left to right: Marsha Nixon; Linda Johnson; Gwendolyn Bryant, treasurer; Renita Adams, secretary; Willie Faye Cauley.

Pledges left to right: Mary Byrd, Wythol Sprott, Allie Jones.

First row, left to right: Doris Moore, epistelous; Deborah Wingate, basilus; Gloria Anderson, program chairman; second row, left to right: Brenda Peppers, tamias; Wanda McGruder, antapokritus; Shirley Harrison, anti-basilus; third row, left to right: Carolyn Kegler, grammatus; Clara Green, advisor; Diane Belton, phylacter.

Zeta Phi Beta

1. Bill Murphy
2. Bill White
3. Dane Britton
4. Gerry Owens
5. Larry Harman, *sergeant-at-arms*
6. Larry Axelson
7. Herb Stuart
8. Steve Byars
9. Argyle McLaughlin
10. Rick Boggus
11. John Mace
12. C. J. Liepman
13. Walter Bennett
14. Jimmy Ruggerior, *vice president*
15. Steve Casey
16. Paul Jamison
17. Jerry Spencer
18. Steve Hagermann
19. Bob Saxon
20. Wakie Dunham
21. Terry Elders
22. Steve White
23. Charlie Ramey
24. Bryan Poulos
25. Marty Krueger
26. Stuart Culley
27. Steve Whitman, *treasurer*
28. Bobby Garcia
29. Mike Turner
30. Charlie Smith
31. Bob Yelton
32. Jim Kirchner
33. Jimmie Phaup
34. Bob Stovall
35. and son, Robert
36. Steve Shockley
37. Baron
38. Keith DeShazo
39. Al Crump
40. Jim Blankenship
41. Jim Hurst
42. Ricky Maxwell
43. Mario Garcia
44. Steve Whitbeck
45. Pete Johnston
46. Phil Robertson, *secretary*
47. John Anderson, *pledge trainer*
48. John Rutledge
49. Jim Corcoran, *president*
50. Danny Whatley
51. David Shumate
52. Nathan Henderson
53. Gary Maxwell
54. Rolfe Young
55. Garland Willett
56. Tom Stenger
57. Randall Craig, *chaplain*

Tau Kappa Epsilon

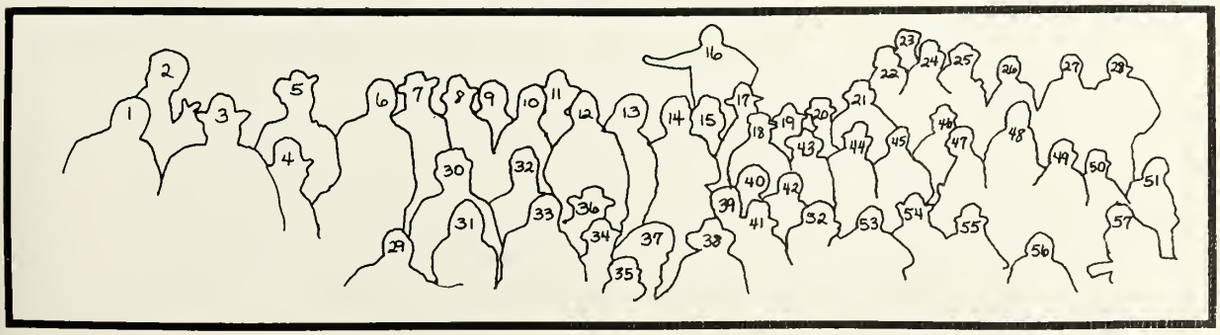
1
2
3
4
5
6
7
8
9
10
11
12
13
14
15
16
17
18
19
20
21
22
23
24
25
26
27
28
29
30
31
32
33
34
35
36
37
38
39
40
41
42
43
44
45
46
47
48
49
50
51
52
53
54
55
56
57

Sigma Tau Gamma

1. Mike Williams
2. Jim Waits
3. Lee Helm
4. Gary Brooks
5. Mark Mixon
6. Nelson Formagus
7. Mark Byron
8. Terry Schupp
9. Barham Lewis, *secretary*
10. Dave Ballard
11. John Wise
12. Steve Johnson
13. Sonny Hale
14. Robert Graham
15. Bruce Selman
16. J. Sullivan, *faculty advisor*
17. Dave Johnson
18. Mike Sabota, *vice president education*
19. Steve Schuler, *vice president membership*
20. Rusty Luedke, *vice president management*
21. Tony Lundry
22. L. B. Moore
23. Richard Tedder
24. Larry Jack Richardson
25. Al Colwell, *president*
26. Jack Welch
27. Rick Wilson
28. Fred Edmonds, *pledge trainer*
29. Gary Rose
30. Patrick Hightower
31. Bill Karlovetz

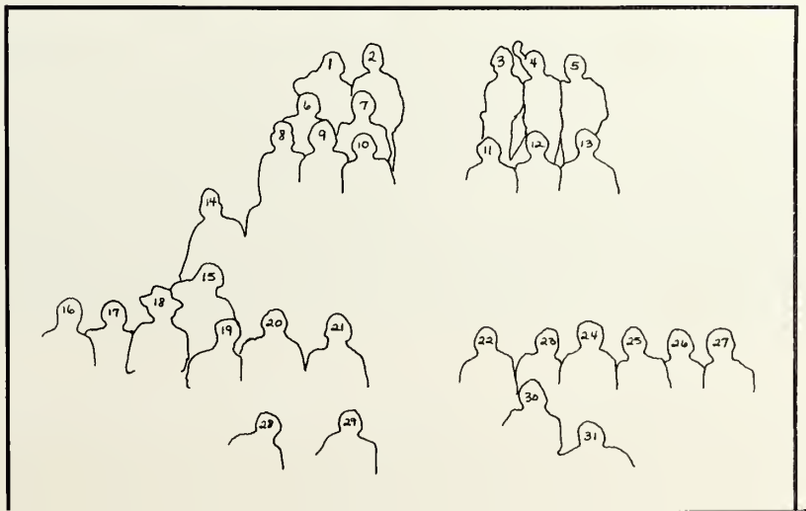

Lambda Chi Alpha

First row, left to right: Jim Smith, high kappa (fraternity education); Ken Magness; Greg McCann; second row, left to right: Joe Richard; Mike Jackson; James Halbert; third row, left to right: Delbert Goggans, high rho (alumni secretary); J. Charles Deming; Ron Mills; John Dornbach; fourth row, left to right: Don Wood, high phi (ritualist); Jerry Theiss, high alpha (president); Richard Larson; Jim Krueger, high epsilon (social chairman); fifth row, left to right: Tim Van Riper; Paul Beebe, high sigma (scholarship chairman); Mike Doak, high tau (treasurer); Larry Loesch.

Seated, left to right: Stan Nichols, assistant keeper of finance; John Shelton, march master; standing left to right: Cleathon Sanders; Jimmie Jacobs, keeper of finance; Jeffrey Hopkins; Sam Washington, reporter; W. Coleman; Lonnie Reynolds; Marvin Abney, president; Harold Abney, chaplain; Carl Harris, keeper of peace; Jimmy Kelley, assistant dean of pledges; Ronald Patterson, keeper of records and seals; Gordon Booker, dean of pledges.

Omega Psi Phi

Pi Kappa Alpha

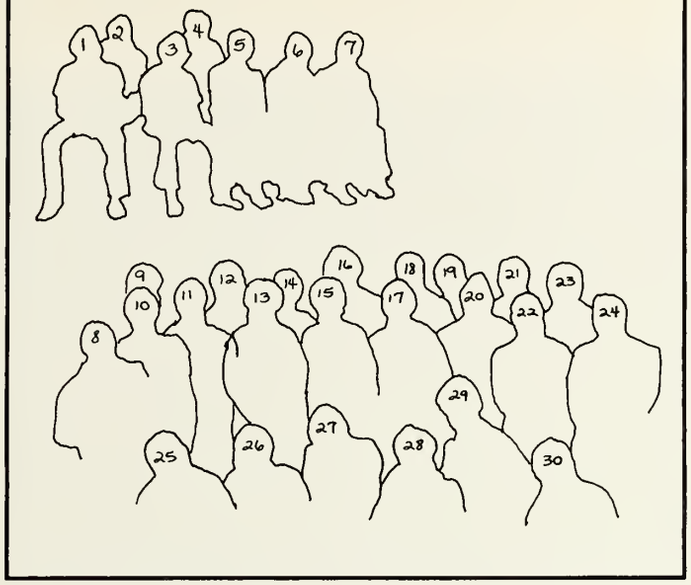

1. Pat Sweeney
2. Randy Massey
3. Jimmy Rhea
4. Robert Roland
5. Brent Nowell
6. Mike Cowen
7. Steve Albeck
8. Jim Truitt, *house manager*
9. Rusty Thomas
10. Sid Creech
11. David Morris
12. Bart Turner
13. Tim Cook
14. Sandy Alvarado
15. Glen Hodges, *treasurer*
16. Tom Jett
17. Chuck Brashear
18. T. S. Price
19. Donald Brawner
20. Elam Swann
21. David Wilkins, *president*
22. John Seals, *district vice president*
23. Gary Mobley
24. Dr. Harold Abbott, *faculty advisor*
25. Bill Roberts
26. Walter Bailey
27. Sam Fisher
28. Ronnie Garrett, *vice president*
29. Mike Clore
30. Klip Morefield

Phi Beta Sigma

First row, left to right: Robert Anderson, financial secretary; Byron Crawford, president; William Tyler, director of bigger and better business; second row, left to right: Roland Lytle, dean of pledges; Johnny Jones, director of social action; Bobby Coleman, vice president; third row, left to right: Dwight Thompson, assistant dean of pledges; Lawrence Eaglin, corresponding secretary.

Chi Omega

Donna Amos
Melinda Andrews
Dianne Arnett
Debi Austin
Kitty Baker
Patti Bartley
Debbie Bonner

Karen Breland
Alana Brennan
Betty Bryan
Deena Castloo
Karen Cooley
Debbie Corder
Shelley Cox

Missy Coyne
Barbie Dixon
Debbie Dunning
Suellen Dunning
Debby Egger
Sue Faust
Ginger Fitzhugh

Carrie Gardner
Cathy George
Suenan Gober
Carla Green
Randy Hartman
Becky Hay
Debbie Hester

Mary Hill
Claudia Hopkins
Sally Jackson
Jamie Jenkins
Linda Jensen
Marcia Johnson
Jan Jones

Kathie Joyner
Patti Kennedy
Beth Kudla
Debbie Livesay
Terri Lloyd
Debbie Love
Pam Love

Terri Martin
Beth McElyea
Sandy Morris
Paula Morse
Becky Nichols
Nita Nichols
Susan Nichols

Sue Nicks
Debi Oake
Deborah Otto
Karen Peak
Patti Peterson
Sandy Phillips
Laurie Pittman

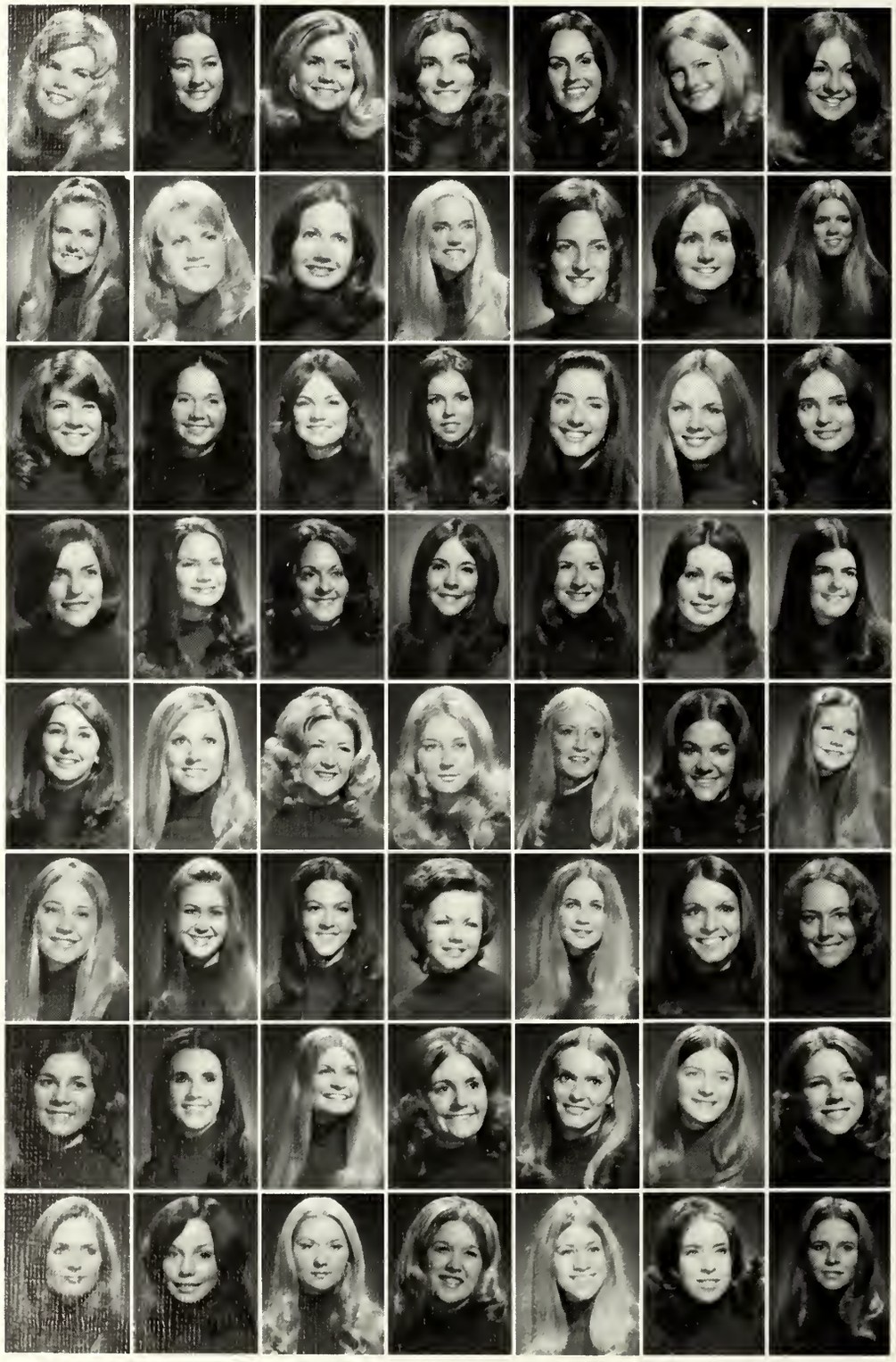

Rhonda Poerschke
Carla Price
Ann Redden
Margaret Rodgers
Kathy Rowley
Margaret Saigling
Susan Scheumack

Dena Schmidt
Becki Schultz
Suzy Schultz
Debra Senff
J'Nelle Simpson
Sally Statz
Lyn Stearman

Janet Strawn
Terri Taylor
Jackie Thiele
Kathy Thompson
Nancy Tincher
Brenda Toon
Nancy Towery

Nancy Townsend
Debbie Waymire
Marsha Westbrook
Pam Willis
Vicki Willis

207843

Sigma Kappa

Keren Armstrong
Christy Bell
Karen Bergman
Linda Borchelt
Cindy Butcher
Debbie Butcher
Cathy Casey

Pam Clayton
Cindy Day
Karen Deck
Sue Dobbs
Carol Fendley
Jerry Forbes
Alys Frazier

Kay Grant
Pam Gray
Darleen Grillet
Cindy Grissom
Ruth Grube
Stephanie Gruenhagen
Gayle Hall

Georganna Hall
Susan Hamon
Margie Hargrave
Janice Hunter
Debbie Karlovetz
Stephanie Kelley
Debbie Kittleson

Robbynn Krenz
Charlene Mathis
Jan Mathis
Denise Mattocks
Fran McCoy
Janet Menotti
Michelle Miller

Cindy Mitchell
Charlene Moser
Heidi Nieman
Janet Otey
Lavisa Payne
Barbara Pitman
Becky Priest

Karen Putney
Susan Putney
Cynthia Redmon
Paula Reeg
Cindy Roberson
Donna Schneider
Karol Spedale

Ann Spencer

Sallie Spivey
Karen Steward
Cindy Sypert
Sandy Taylor
Terri Taylor

Lisa Thibodeaux
Karen Thompson
LaVonne Trace
Cathy Wallace
Becky Walters

Kathy Whitfill
Kaye Wood
Susan Wright
Linda Young
Mrs. Arnelia Akin

Alpha Chi Omega

Theresa Abraham
Karen Acree
Charlene Allison
Susan Allport
Shirley Ardoin
Gae Asbury
Marty Bosworth

Gail Brown
Jamie Campbell
Theresa Cangemi
Carol Cater
Darice Chrietzberg
Susan Colley
Cindy Collins

Julie David
Debbie Freeman
Gigi Gresham
Kathy Harding
Melissa Hattman
Marsha Heitzman
Debby Henderson

Debby Henry
Brenda Henson
Linda Higgins
Jennifer Jackson
Brandi Joffrion
Debbie Johnson
Kathy Knotts

Cindy Lamb
Donna LeBlanc
Sandy Lindsey
Beckey Lucy
Fran Mangione
Kathy May
Linda McAtee

Colleen McCaddon
Alice Anne McClelland
Dee McGlasson
Monica McIntosh
Lynn McKewen
Debbie Meyer
Rebecca Miles

Sherry Moore
Vicky Naifeh
Annelle Newland
Kay Nicholson
Julie Noland
JoLynn Ohls
Ann Parker

Peggy Reynolds
Eleanor Roberts
Jana Robertson
Brenda Shirley
Kay Stone
Ashley Summers
Kathy Taylor

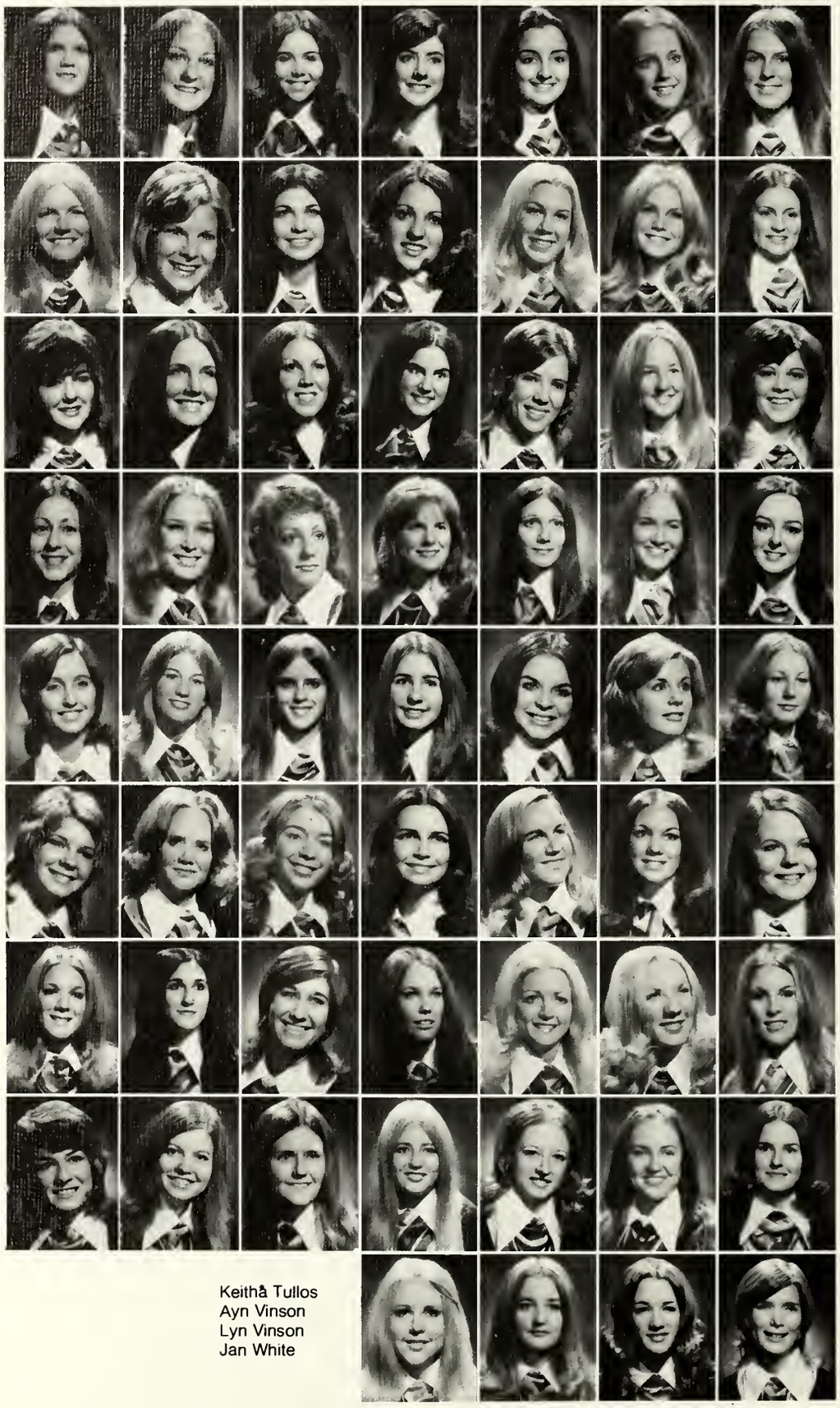

Keithâ Tullos
Ayn Vinson
Lyn Vinson
Jan White

Alpha Tau Omega

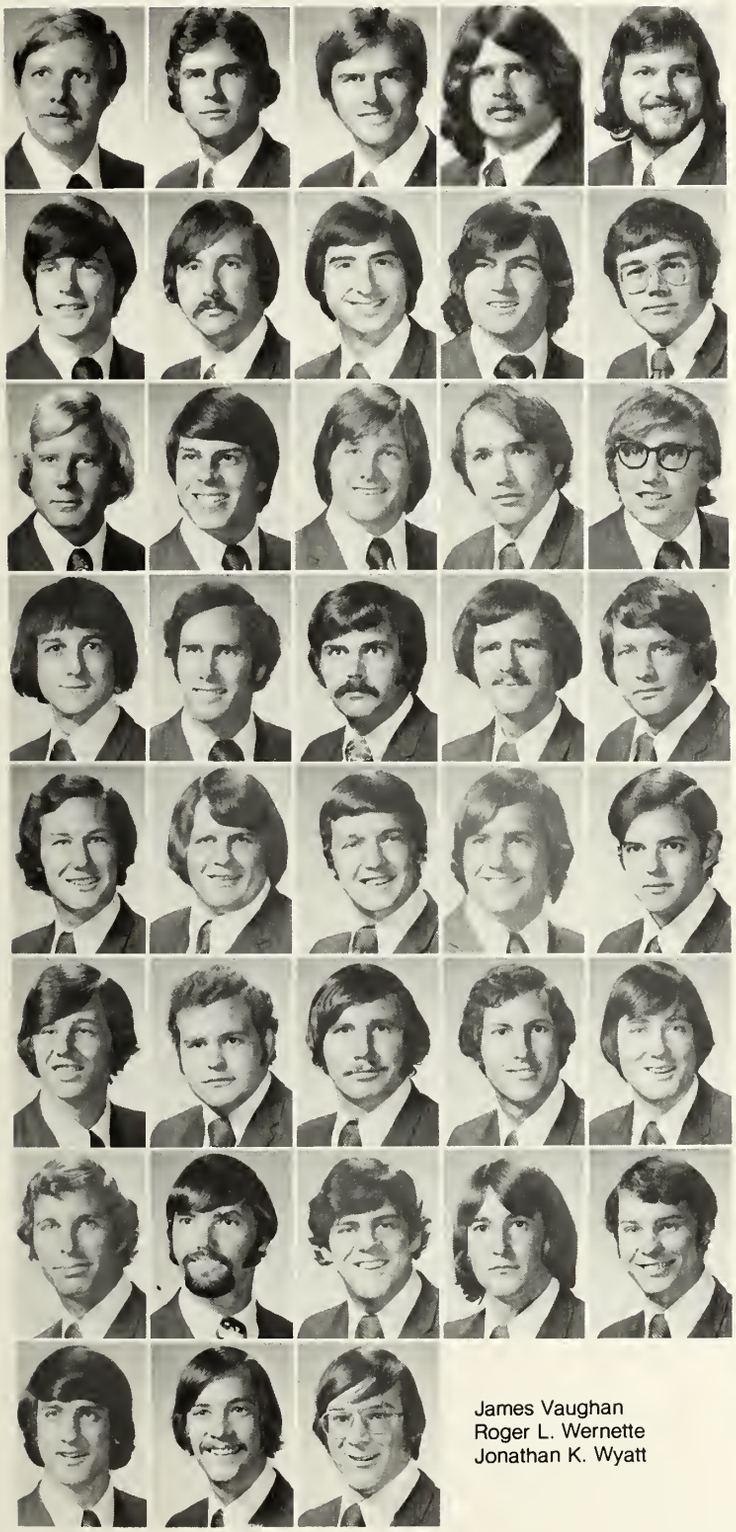

Jim J. Barrett
Stephen S. Bell
Tommy Billingsley
John F. Bishop
Oscar K. Burrell

Jac Connelly
Larry G. Davis
James R. English
Michael L. Finley
Mark D. Garfield

Bobby Garner
Monte T. Grissom
Jim R. Hilgenfeld
John F. Holt
Josh Holt

Robert C. Hopmann
Howard W. Jenkins
Mike Kubacak
Rusty LaRue
Mark Layton

Michael M. Lorehn
Doug McClung
Mike A. Moses
Larry Orth
Reagan Patton

Bill W. Paul
Jack G. Peppard
Billy F. Ray
Marc E. Richards
Charles W. Robertson

Joseph F. Rogers
Brian Ruyle
Patrick J. Ryan
Randy Scarborough
Steven G. Stutsman

James Vaughan
Roger L. Wernette
Jonathan K. Wyatt

Phi Delta Theta

Jim Adams
Mark Bass
Bill Beekly
Michael Benefield
Cooper Castleberry
Christopher Chilton

Terry S. Crank
Don Darley
Thurman G. Ferrell
John T. Hill
Michael L. Hines
Charles E. Jewett

Troy E. Jolley
Kelly Jones
Doug Joyce
John T. Kennedy
Tom B. Kingham
Gary E. Lindenberger

Joe Martino
Doug Matlock
Gary T. McCarson
Rusty McKay
George Meriwether
James M. Nichols

Paul A. Noyd
David Palmer
Mark B. Parkins
John W. Perritte
Neil F. Philipp
Stephen C. Price

Clyde D. Rabun
Brad G. Rogers
Reggie Rollins
Randy Rose
Phil J. Scoggin
Jason S. Staton

Frank B. Still
Jack M. Suddath
Rusty Tucker
Donny W. Warner
Mark D. Wilson
David B. Yates

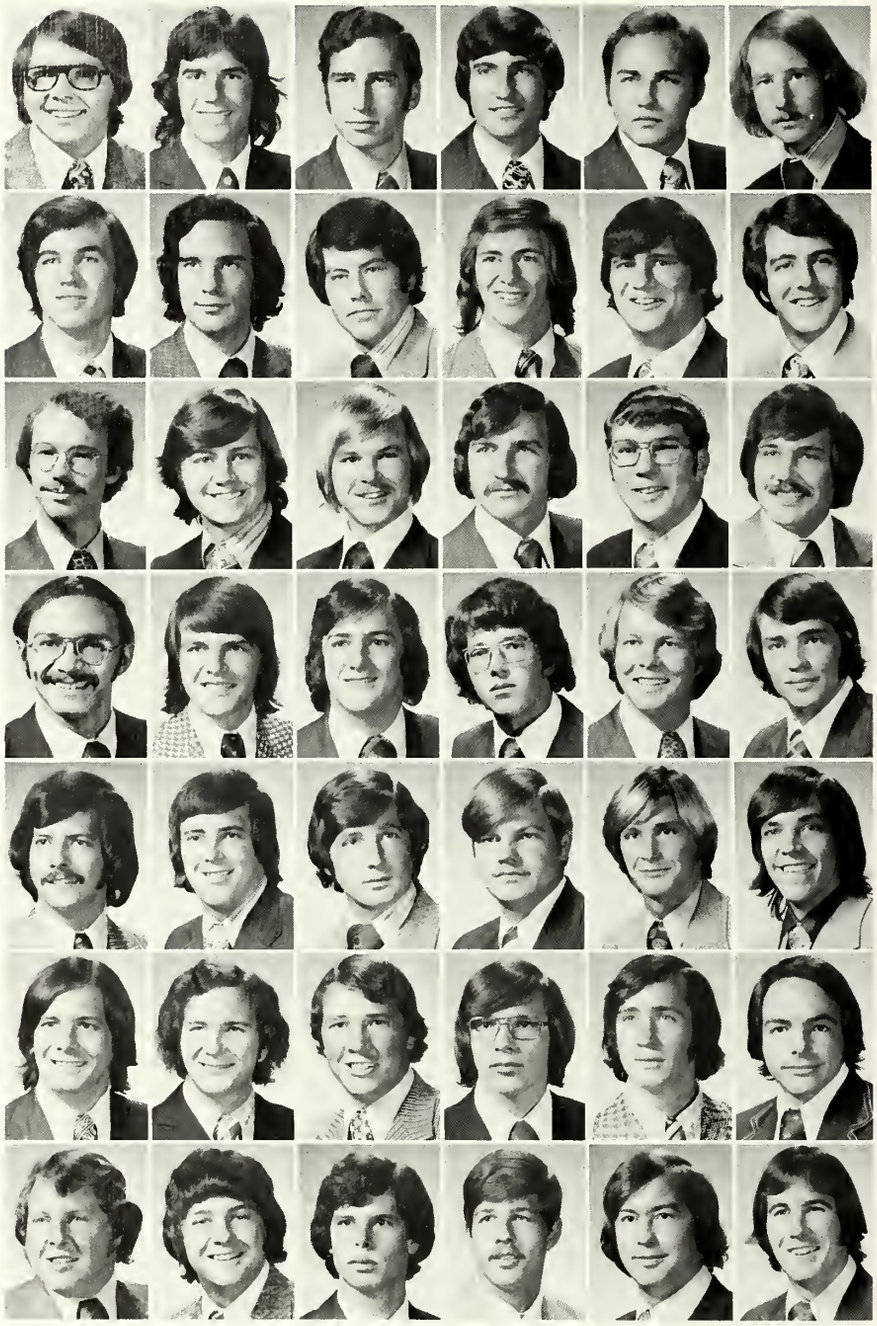

Kappa Alpha

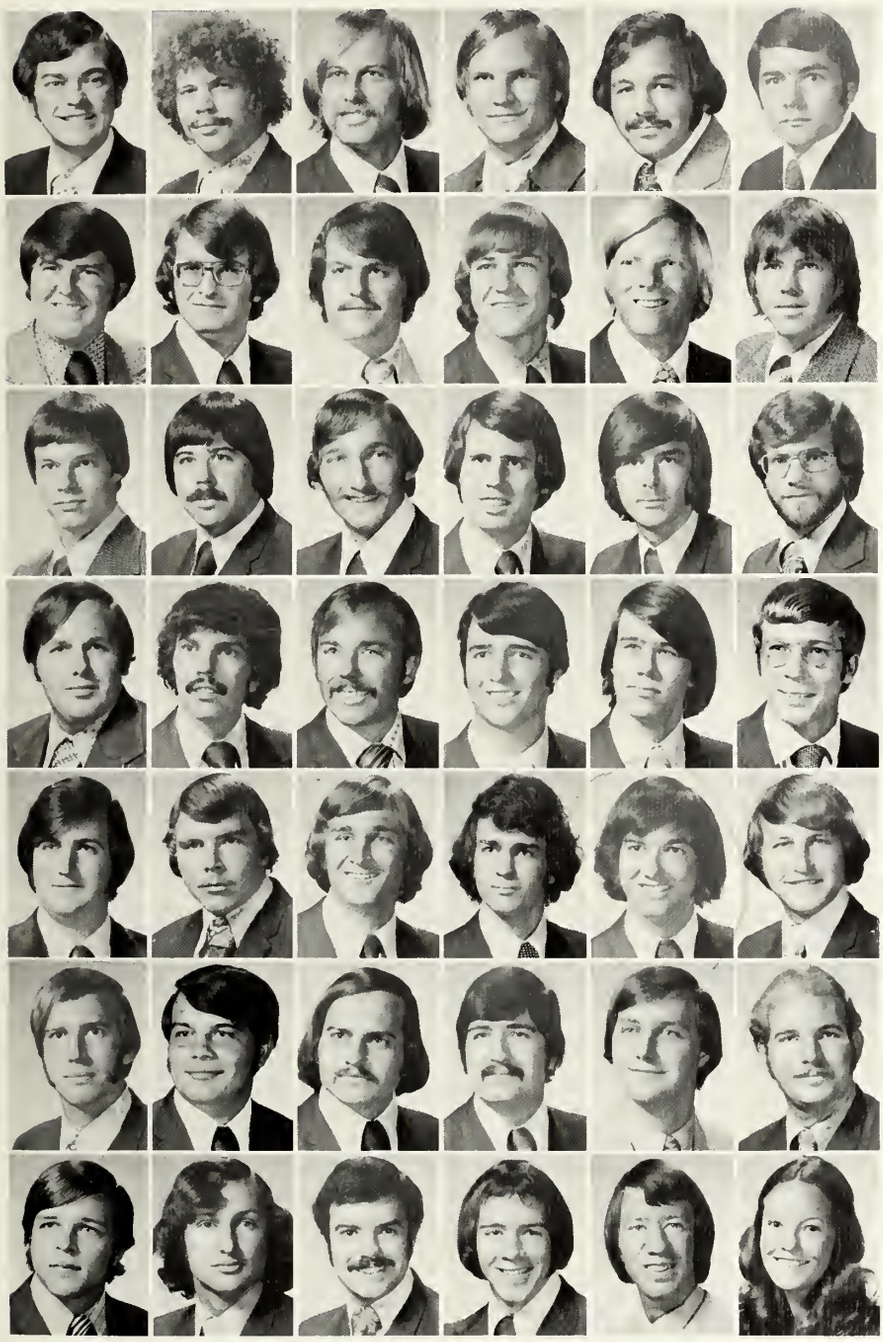

John G. Bookhout
Paul B. Cathcart
Alexander F. Celinski
Michael D. Churchman
Kenneth M. Collins
Patrick M. Conn

Kenneth D. Cooper
Forrest R. Dillon
Mike Duncan
Terry L. Durrett
Bruce Earl
Mike Fralick

Jay D. Fullinwider
Michael Gencarelli
Robert M. George
Martin L. Griffin
Jeffrey W. Haas
James E. Hanvey

James P. Holton
Chip S. Johnson
Noel L. Kelley
Tom J. Lipsey
Joel Mackey
Joe Maxwell

Ed McLeroy
George F. Meisenheimer
Francis E. Miller
Keith W. Morris
William F. Owens
Tommy W. Parker

Joe D. Parks
Lynn Pavlic
Charles T. Ryan
G. Scott Smith
William F. Spivey
Jodie L. Stone

Mike Thomas
James H. Thompson
Leslie B. Thompson
David W. White
Russell D. Winter
Kathy Keene, *sweetheart*

Delta Sigma Phi

Charles F. Abraham
Steve Adams
William D. Anderson
Darrell R. Baca
Daniel R. Border
Joseph W. Campbell

Mike Carlile
John W. Cobb
Charles R. Collins
Ronald L. Collom
Robert D. Deatherage
Bill D. Denney

Sammy J. Emmite
James E. Farmer
Gary S. Fisher
Jim S. Goodrich
Scott E. Goodrich
Gregory K. Havens

Kenneth R. Hopkins
Willie C. Huggins
Larry S. Kueck
Hal M. Maris
Tommy McElroy
Allen S. Micheletti

Edward L. Milligan
Tom W. Moran
Charles A. Moseley
Charles S. Mosier
Steve Nitsche
James C. Odom

Michael E. Pfisterer
Jerry L. Pinkston
Samuel D. Plunk
Norman D. Porter
Wesley E. Robinett
Charles R. Schmidt

Wallace Scoggins
Jimmy Shields
Douglas A. Studd
Alan C. Sugarek
Bobby H. Tate
Mark C. Taylor

Gary L. Whatley
Terry N. Williamson
Gary E. Winfree
John W. Wood
Melissa Huggins, *sweetheart*

Theta Chi

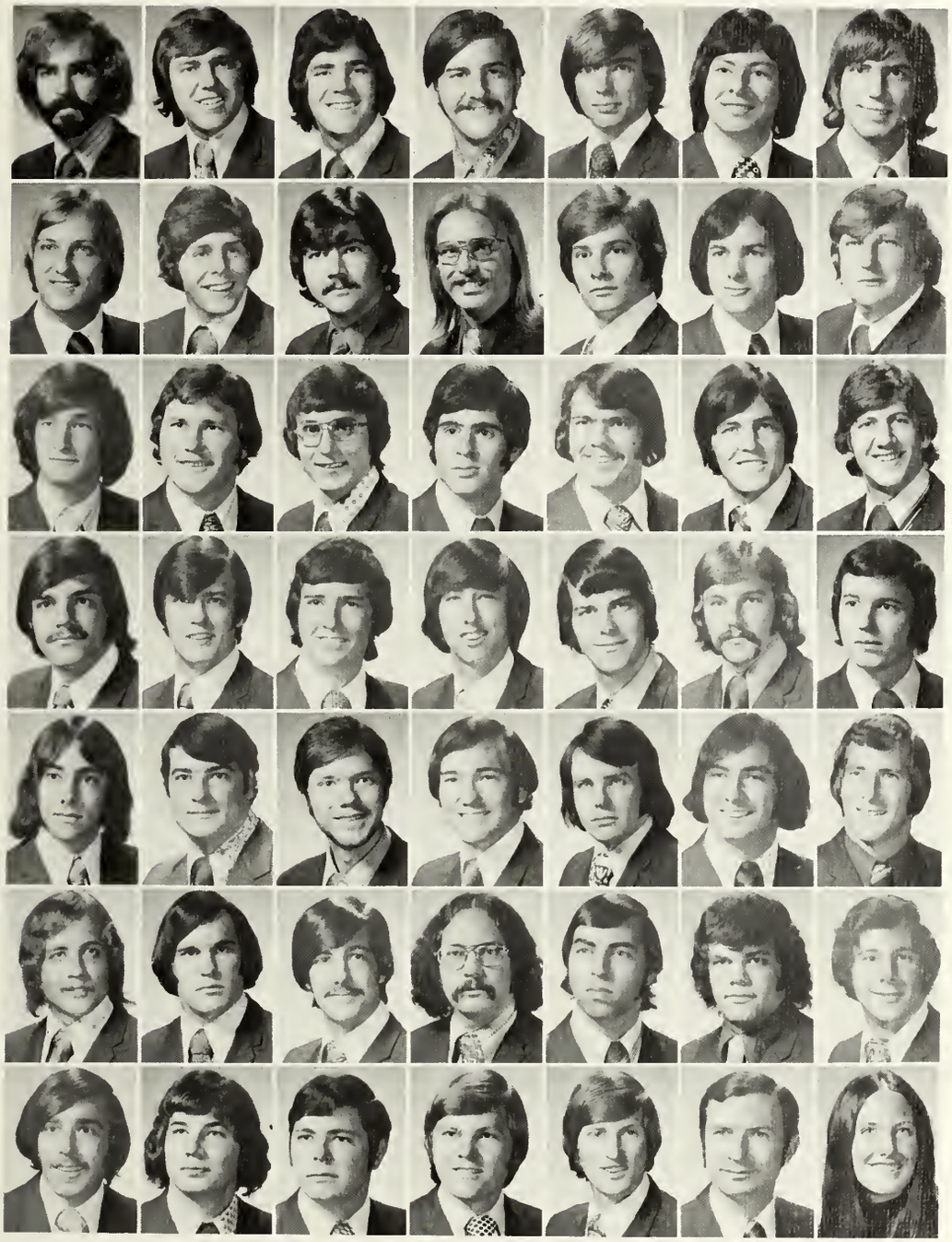

Thomas J. Arnold
Larry D. Austin
Jim H. Barr
Douglas E. Bentling
Gary L. Bolding
Richard Branch
Ronnie W. Brister

John T. Brown
Reggie E. Bryan
Thomas N. Clark
John V. Dunagan
Bill Flynn
Marion E. Forston
James E. Gholston

Dick Goodman
Charlie C. Goodson
Stephen I. Griffith
Kevin F. Hill
Thomas M. Huffman
Richard Hughes
Harper Jones

Jimmy S. Jung
Randall M. Kirk
Stan Lackey
Gary L. Lafour
William C. Lowrey
John E. Magness
Jeff A. Marshall

John McCaleb
Timothy McCorquedale
James R. McLeon
David H. Newton
Michael L. Noonan
Donn L. Padgett
William J. Parker

Dandridge J. Reed
James D. Reese
Kevin C. Rudy
Rod D. Scoggins
Wayne E. Short
Barney Totten
Buckey R. Van Breemen

Michael Vance
William J. Walker
John L. Ward
Ed Watson
Steven C. Woodruff
Dr. Jim E. Towns, *advisor*
Debbie Freeman, *sweetheart*

Liberals evaluate Congress, find it lacking

Student Congress Officers, left to right: Nancy Townsend, secretary-treasurer; Bill Jenkins, vice president; Bill Owens, president.

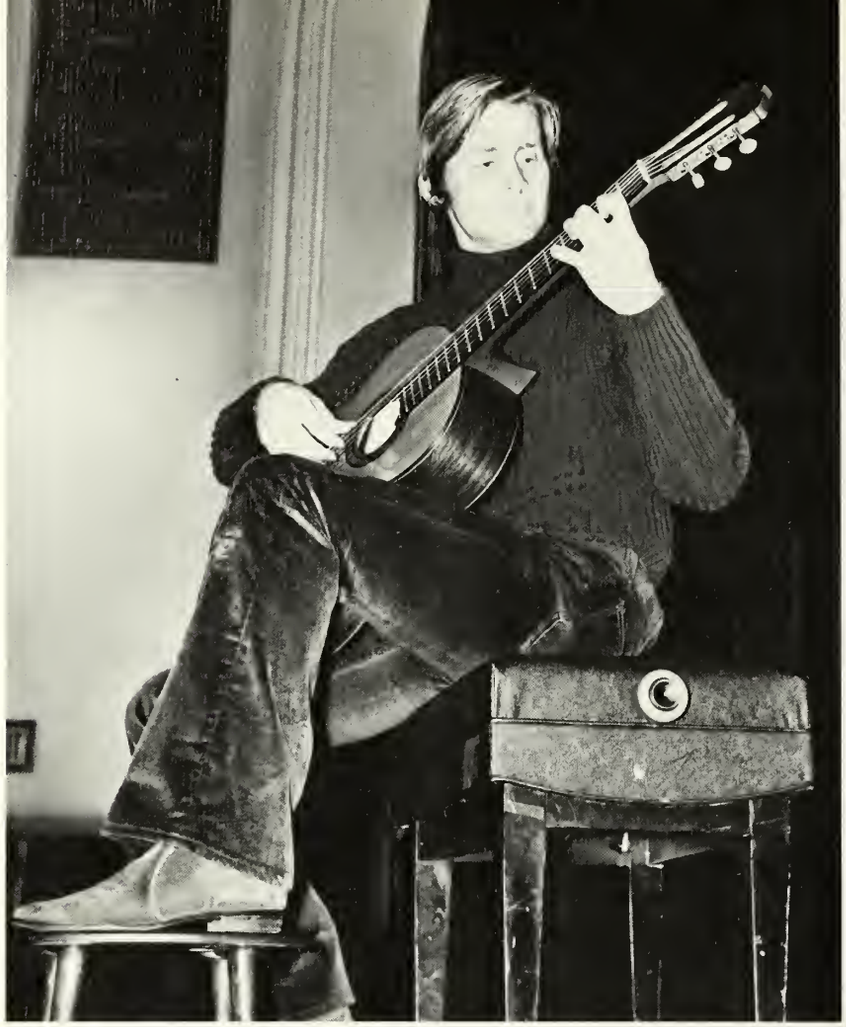

Christopher Parkening

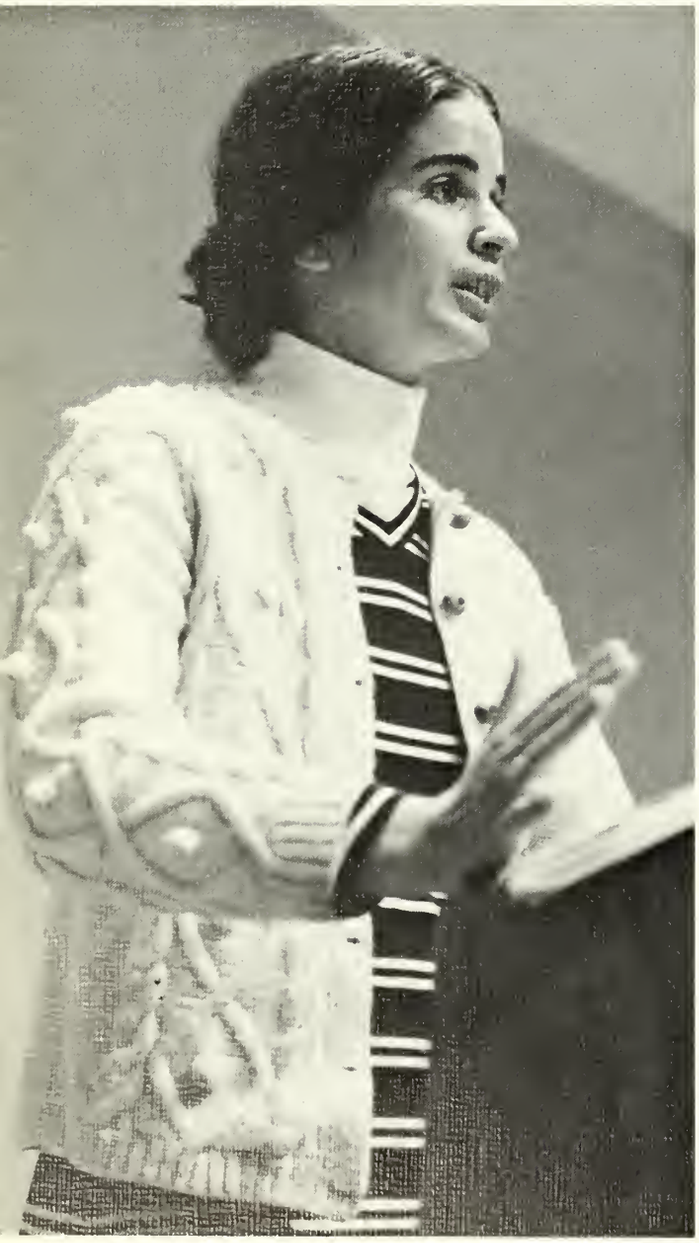

Debby Leonard

Bill Baird

UC entertainment — something for everyone

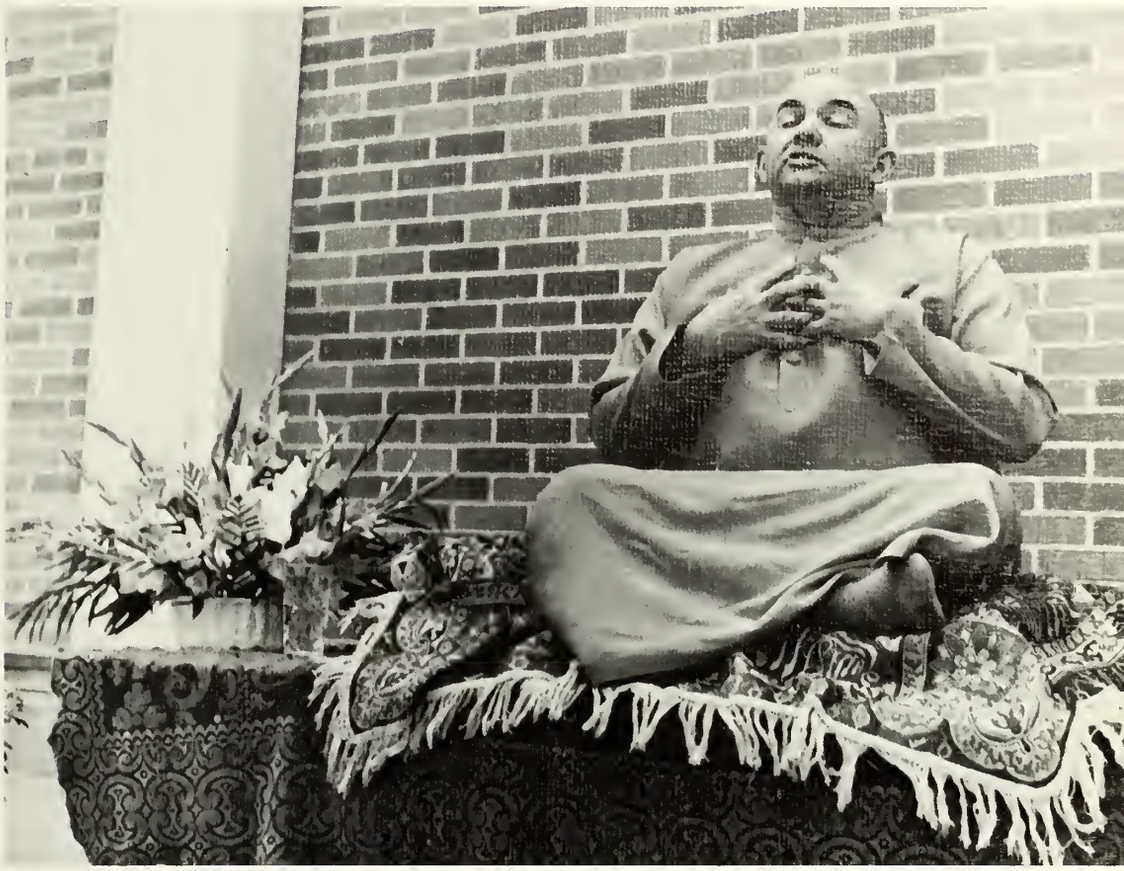

Left — Mac Davis
Above — Swami Rudi

The Lettermen

Whatever the game,

The UC's the place

UC Chairmen

First row left to right: Dickey Johnson, vice president; Jay Fullinwider, president; Second row left to right: Jerry Johnson, director of UC; Julie Fife, regional coordinator; Ann Haynes, secretary; Joyce Crowell, Jim Kennedy, Nikki Kinnear, regional coordinator; Dorothy Drew, regional chairman; Linda Holt, program consultant; Pam Saleh, Carol Coston, James Halbert; Third row left to right: Rhonda Poerschke, Mike Ryan, Connie Burns, Alan Barclay.

FOOTBALL

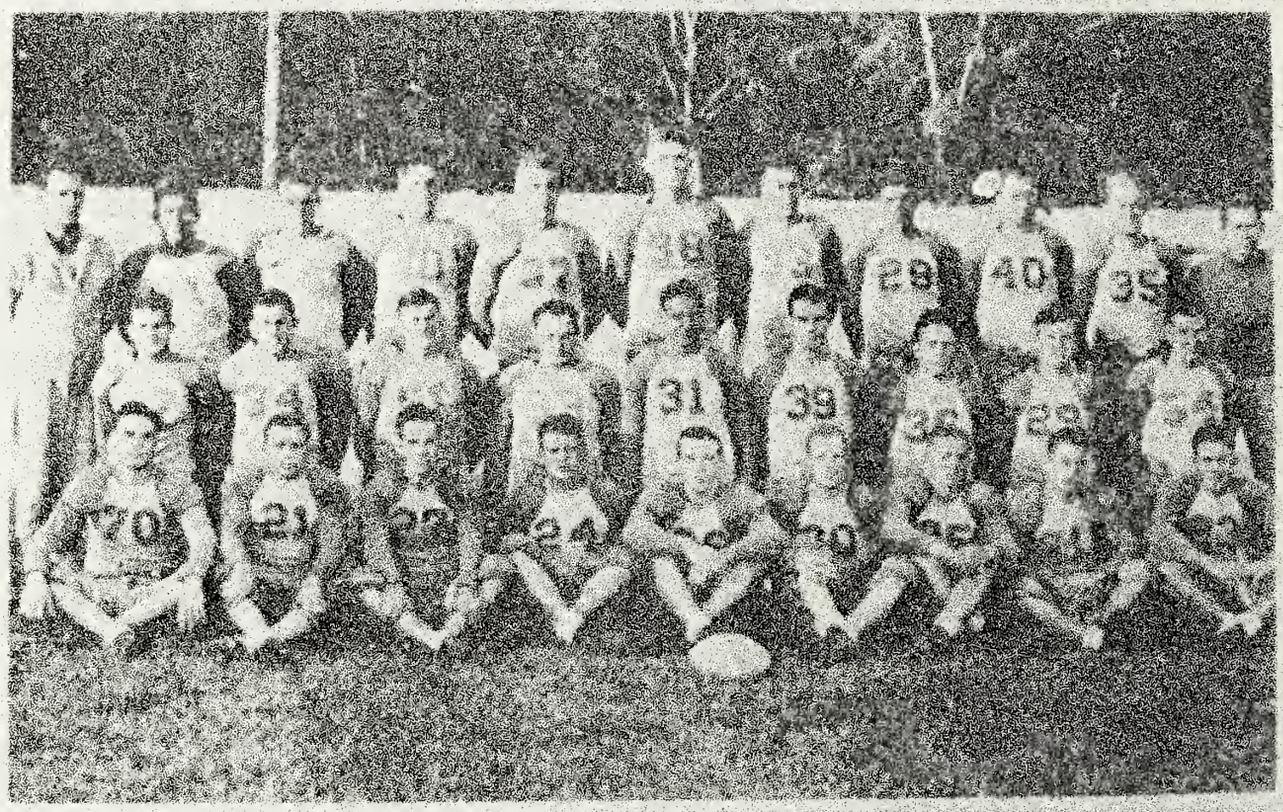

Co-Champions of the Lone Star Conference

BACK ROW: Coach White, Gaston, Schillings, Hanley, Birdwell, Hollywood, Warren, Porter, Hawkins, McPhail, Line-Coach Burk.
CENTER ROW: Shanks, Halsey, Sitton, Hurst, Nacogdoches, Mahaffy, West, Lowrance, Roquemore.
FRONT ROW: Downey, Little, Bailey, Bush, Wells, Freese, Hough, McGee, Barrick.

1972 SEASON

Living on past glories, the Lumberjacks' football effort could only point to 'remember when' . . . or 'wait until next year' euphemisms this past year. Oldtimers might recall the fightin' Lumberjacks of 1935 who shared the first and last LSC crown in SFA's 50-year history. But as Gen. George Patton remarked, "All glory is fleeting."

John Levra's Lumberjacks found glory fleeting seven times this season. The Levra-coached Jacks pounded out a 2-7 record.

The Jacks' first game was prophetic of the 1972 season. Coach Levra noted before the game, "It's important for us to win the first one. We've got a two-game winning streak, and that helps."

The Jacks' 7-20 showing was typical of the Northwestern series as Chief Caddo has resided in Nacogdoches only once since the battle for him was begun. Texas A&I was out-offensed but SFA was out-scored where it counts. LSC "Freshman of the Year," Larry Mayer, led the Jacks to a close 20-24 loss to SWT and a 9-21 shaving by a fourth quarter let-down against East Texas State. Homecoming was pleasurable as SFA broke its five-game losing streak in a 45-7 thumping of Sul Ross.

San Angelo played on SFA's fourth quarter blahs and fleeting glory was ripped off 24-28. Tarleton State should have played Nacogdoches High as SFA repeated their stomp of '71, 40-18.

Sam Houston offered the Jacks an improvement on their 2-8 '71 season but as chance would have it fleeting glory is yet to come. The Jacks lost 19-31.

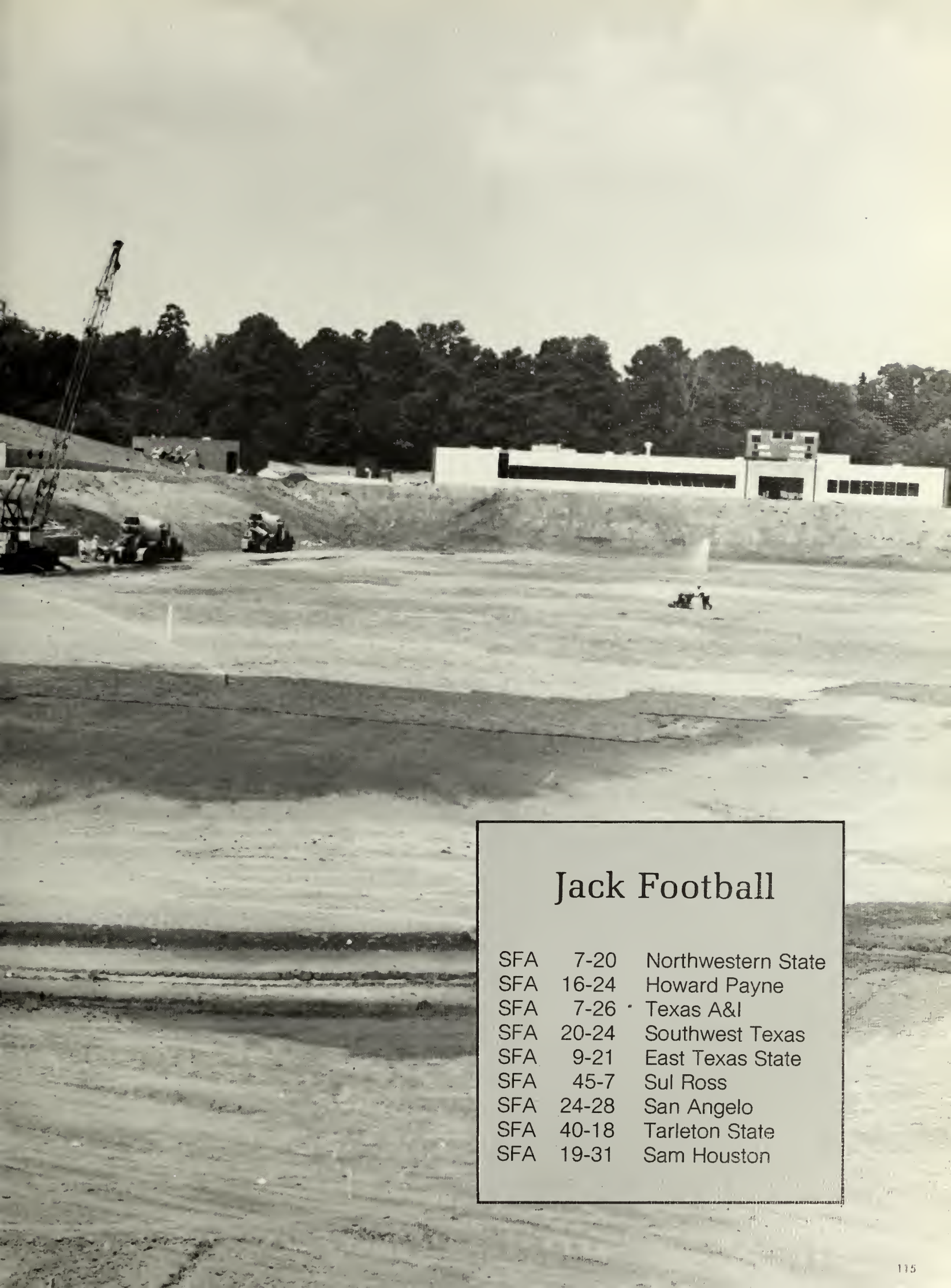

Jack Football

SFA	7-20	Northwestern State
SFA	16-24	Howard Payne
SFA	7-26	Texas A&I
SFA	20-24	Southwest Texas
SFA	9-21	East Texas State
SFA	45-7	Sul Ross
SFA	24-28	San Angelo
SFA	40-18	Tarleton State
SFA	19-31	Sam Houston

"We expect to be a much improved football team."

Levra Football 1972 Daily Sentinel Sept. 1, 1972

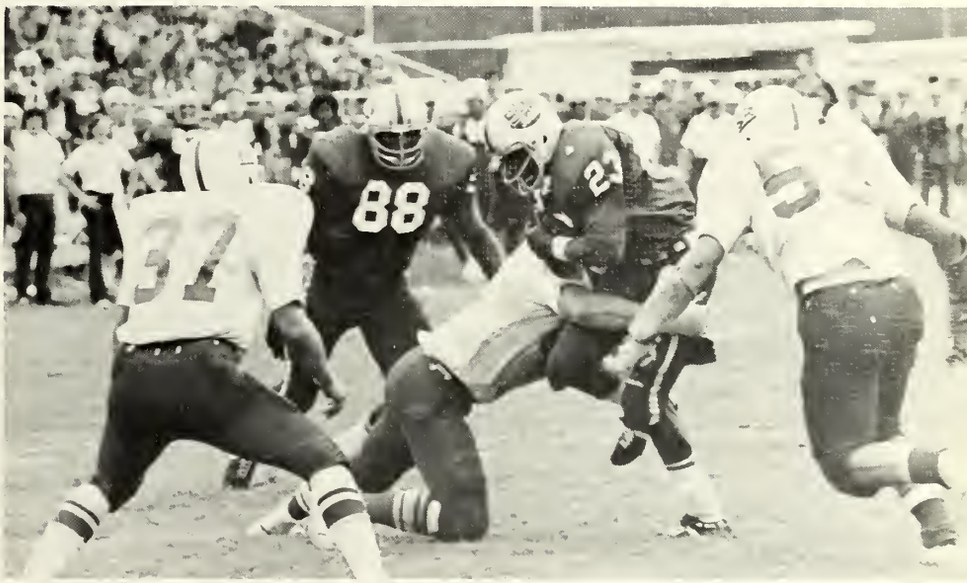

EN F. AU
UMBERJACK

EN F.
UMBERJACK

"If I can't win in three years they won't have to run me off. I'll quit."

Levra
Football 1972,
Daily Sentinel,
Sept. 1, 1972

"We still can't play 60 minutes of good football."

Levra Daily Sentinel Oct. 16, 1972

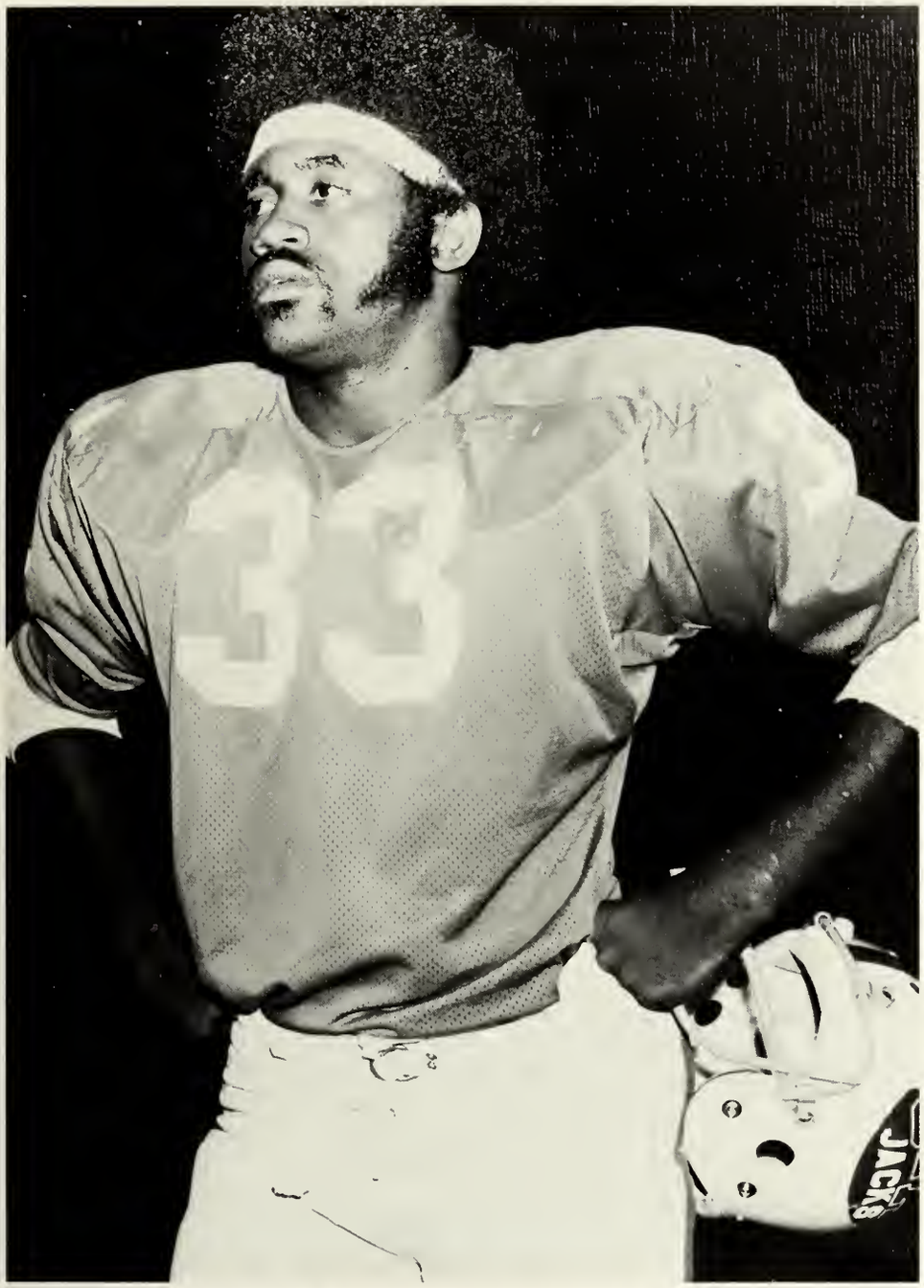

SFA athletes of other eras. Above left: women's basketball, 1930; Above right: baseball, 1926; Bottom left: basketball, 1942; Bottom right: track, believed to be in 1920's.

From other eras

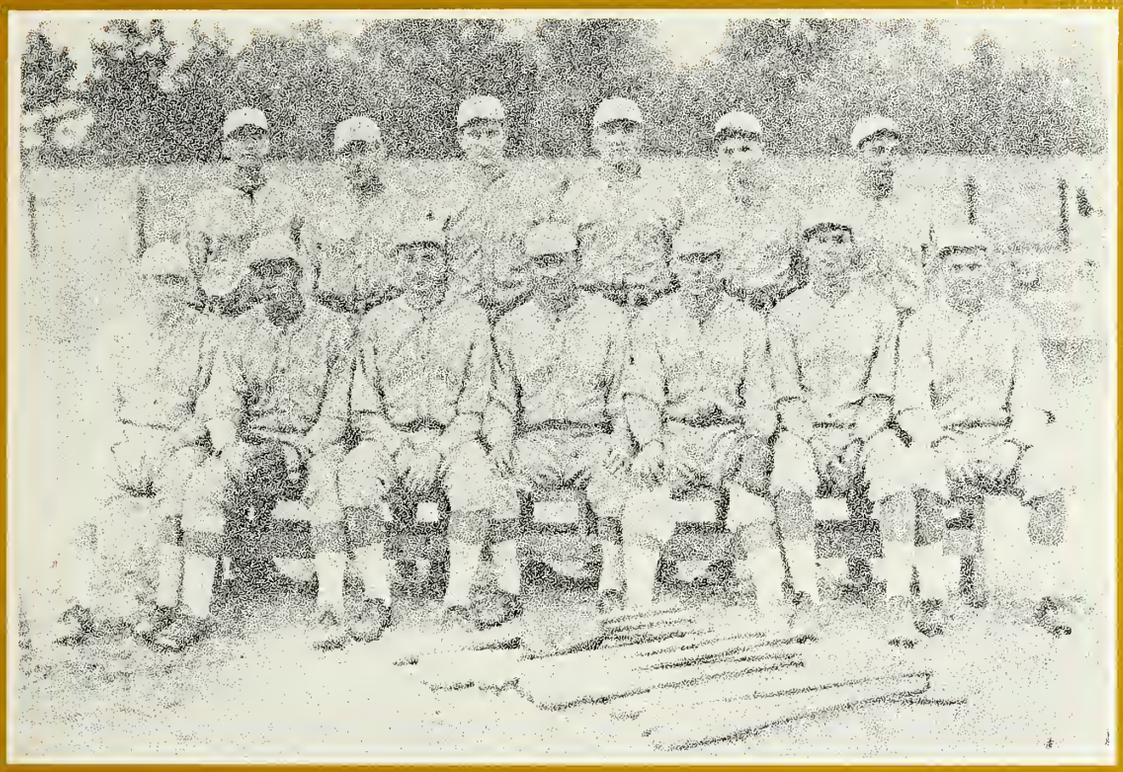

"Wait until next year."

Levra
Football 1972
Daily Sentinel
Sept. 1, 1972

SEA
JACKS

Lumberjack Day, Cornhuskin' Bee highlight fall

Tekes, Sigma Kappa capture crown

Stanley and Stella come alive in "A Streetcar Named Desire" with excellent performances by Al Raya and Vicki Cox.

Tony Frank, Kathy Stanford and Barbara Gayle Ford give performances as Colonel Gray, Alice Gray and the nurse, respectively, in Downstage Theatre's production of "Alice Sit by the Fire."

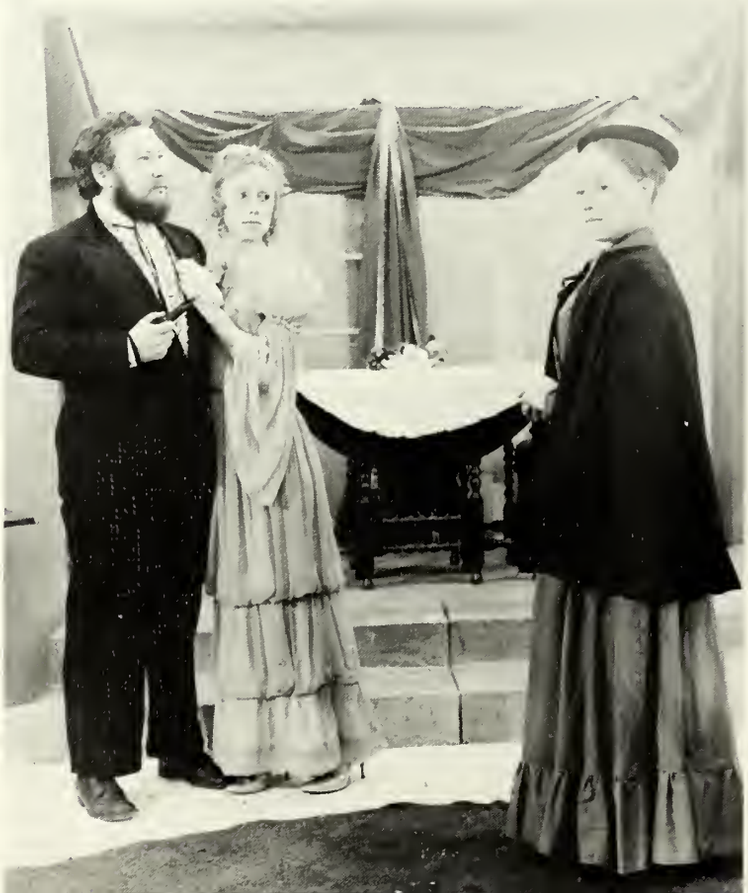

Theatre '72-'73

Charlie Poston scorns while Roger Bean scowls in a scene from "Shoemaker's Holiday."

Season in Review

Theatre at SFA opened in the Fall with a thud. The first production, "Shoemaker's Holiday," presented Tony Frank, Nacogdoches sophomore, in a dismal attempt at a portrayal of an humble tradesman who makes good. The entire production seemed to hinge on a rather distasteful and very monotonous play on words. A "firking good time" may bring a belly laugh once and a chuckle twice, but it's a weak bulwark to build upon for two hours.

Happily, "Shoemaker" was the exception, rather than the rule in theatre fare this year. From there on out the year improved. In addition to better presentations was improved facilities as theatre added the Downstage Theatre stage. Smaller plays requiring intimate audience-actor reactions found a welcome home in the new stage unit.

Four productions were produced in Downstage Theatre: "Royal Gambit," "Alice Sit-by-the-Fire," "An Evening of Black Theatre" and "Lovers."

"Royal Gambit," the story of Henry VIII and his legendary wives problems, christened the new theatre in grand style. Henry was more than aptly played by Tim Haynes, Roscoe junior. Stage units in the new theatre remain at a minimum, placing the actors with greater responsibility in carrying interest and impact. "Gambit's" cast provided a fine show, filled with the right mixture of humor and reflection.

"An Evening of Black Theatre" provided a first for SFA theatre. Held during Black Culture Week, the production was billed as "theatre for mature adults," and gave some much-needed attention to another culture.

A theatrical production worthy of note was "Once Upon a Mattress," produced by the Lamplite Players. Lampliters are community-wide group heavily laced with SFA drama students. "Mattress" sparkled as a gem of wit and Miss Pam Hudec, Baytown freshman, displayed a talent for humor which we should see more of in the future.

"A Streetcar Named Desire" formed one of the best efforts of the theatrical year. Staging was mood-setting and suited to the overall production in every way. Al Raya, Nacogdoches graduate, again proved his acting ability and versatility with a superb characterization of Stanley. Raya's performance was made all the better by support from his two leading ladies, Misses Claudia Beach, Sherman graduate, as Blance and Vicki Cox, Dayton junior, as Stella.

SFA theatre productions closed with a musical in the Spring. "1776" carried on the tradition of annual musicals and finished a season of more successes than failures for the department. With only a single glaring flaw at first, the season climbed back steadily.

S. Minatra

Lee Spruell, Claudia Beach, Connie Cobb and Sylva Shroyer effectively present the trials of married life in "The Losers."

Suzie Young and Brad Maule relive history as Abigail and John Adams in the Spring musical, "1776."

Left to right: Elizabeth Enloe, historian; Claudia Beach, secretary-treasurer; Kay Haley, vice president; Barbara Polk, president.

Alpha Psi Omega

honorary dramatic fraternity

Students apply skills to inform and communicate

Left to right: George Dunn, president; Elwanda Edwards, secretary; Waldo Miller, vice president.

Pi Kappa Delta

national debating fraternity

Left to right: Mike Crim, editor; Suzanne Thomas, associate editor.

Sandra Minatra, assistant editor.

The Pine Log

Dr. Francine Hoffman, faculty advisor.

The Pine Log

Right above: Donnis Baggett, assistant editor; middle: Sandra Fuller, assistant editor; below: Tom Reel, circulation manager.

John Wilson, photographer.

Left to right: Kathy Hause, Susan Metcalf, Rebecca Joffrion, graduate assistants.

Left to right: Kathy Hause; Steve Dodd, sports editor; Wanda Peterson, advertising manager.

McGovern

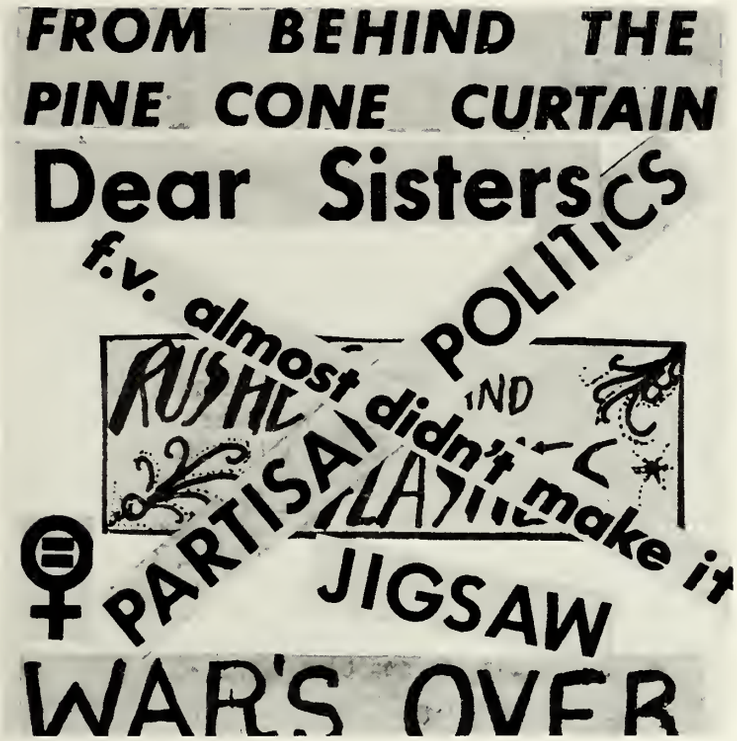

Challenging 50 years of tradition, The East Texas Free Voice offered SFA students an alternative newspaper. Controversies involving security, local politics, and student congress provided editorial comment for the new SFA publication.

Promising a new dimension in investigative reporting, The Free Voice masthead proclaimed, "With the interest of all the people in mind and heart, we devote this publication to the freedoms provided for in a democracy, yet so often denied."

1973 Stone Fort

First row: Tempe Atkinson, second row, left to right: Jennifer Idom; Sunne Cope, editor; Winnie Cluck, graduate assistant; Pat Nolan, assistant editor; Gary Laws; third row, left to right: Dan Kellum; Ben Hobbs, faculty advisor; Richard Fogaley; Sue West, assistant editor.

Tim Scheer, photographer.

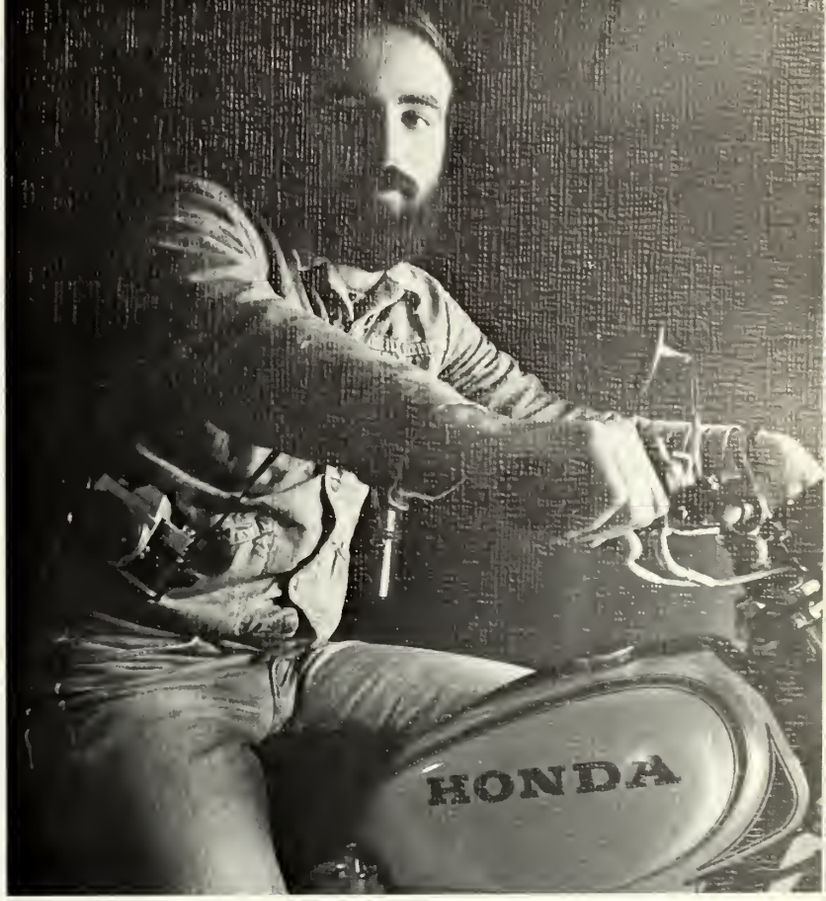

Tommy Tucker, photographer.

. . . and on and on and on . . .

John Mace, photographer.

Hank Grover,
Republican gubernatorial candidate

A political year

YOUNG DEMOCRATS: First row left to right: Gloria Schardt, executive secretary; Hollis Turnham, president; Second row left to right: Bill Bronson, second vice president; Stephen F. Austin, first vice president; Carey Smith, fall president; Darewin Coleman, treasurer; Mark Kilpatrick, reporter.

YOUNG REPUBLICANS: left to right: Thomas Summers, chairman; Wayne Campbell, treasurer; Glenda Alvarez, co-chairman.

Students took a great interest in political stands this year when Republicans and Democrats alike joined together within their own parties to push the success of their candidates. Many men and women gave countless hours of their time in support. The campus was sprinkled with campaign buttons, bumper stickers, campaign issues and occasional words of wisdom by the politicians themselves.

Once the campaign and election were past, the organizations continued to remain active and the politicians, win or lose, returned to speak again at SFA.

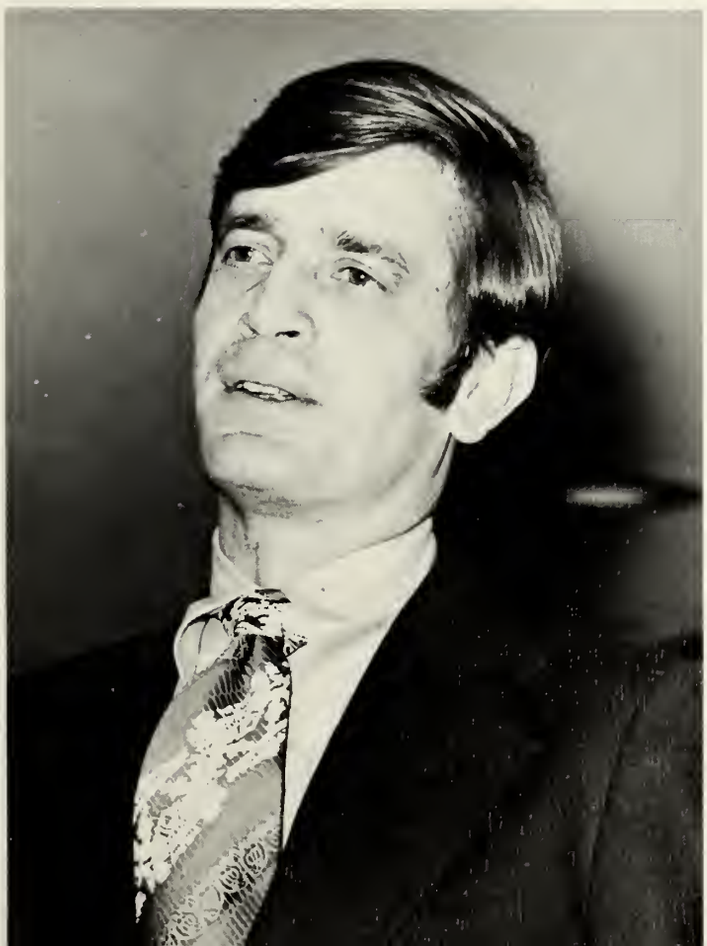

Charles Wilson, U.S. Congressman

The year of the big promise

The Lumberjacks' '72-'73 basketball hopes boiled down to two crucial games with the Sam Houston Bearkats. Dreams of another trip to Kansas City turned to illusions as the 'Kats took both contests.

The basketball season opened with national attention focused on the multi-talented Jacksquad. Shelton Gym was jam-packed each game night as the Jacks received the preseason #1 nod from Sports Illustrated and the same rating during the season from the UPI, AP and NAIA polls.

Jacks seemed unbeatable after eight straight wins and averaging 100 points a game, that is until Hillsdale (Mich.) took a 50-59 win from them. The showdown game pitted the 18-1 Jacks against a 16-0 Sam Houston team. Perhaps it was flashing cameras or national press or the excitement or maybe James Lister and cohorts sweeping the boards clean that beat the Jacks that night, 68-83

In showdown game two in Huntsville the Jacks kept it close for awhile but the 'Kats pulled away and ripped off the Jacks, 67-81. The Jacks' 25-3 record ended another winning season for Coach Marshall Brown and the fast-breaking Jacks.

Honors for the year went to Pete Harris for top rebounding in the LSC for the second year at 16.9 rebounds per game and the single game LSC rebound record of 31. Pete Harris averaged 20.5 points a game to finish second in LSC scoring. Robert Gords ripped the nets for 20.3 points a game to finish third in LSC scoring.

Other Jacks who helped gain SFA national recognition are Skip Carleton, Andria and Gary Brown, Archie Myers, Richard Dorsey, Michael Dunn, Dewey Rivers and Jimmy Weaver.

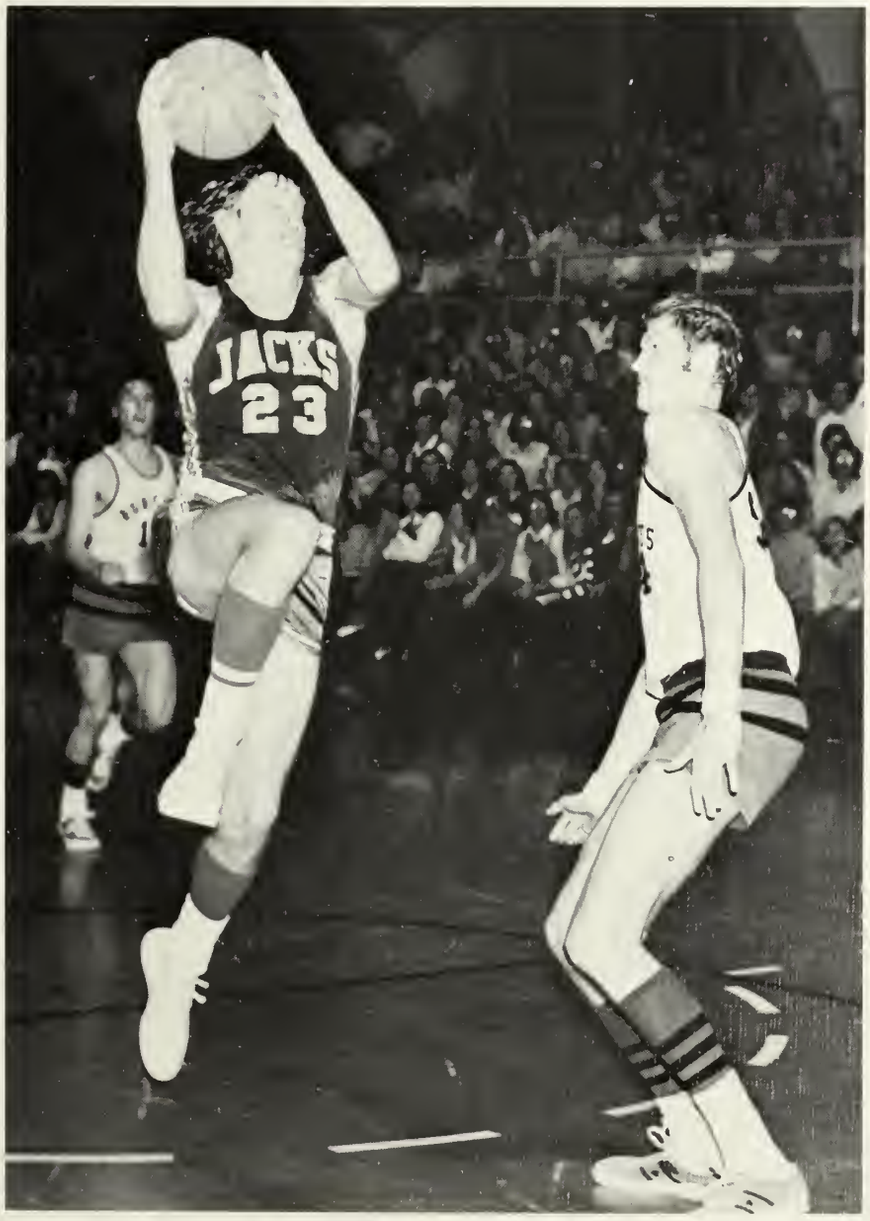

25-3

SFA	57-53	Midwestern
SFA	109-87	Henderson State
SFA	103-87	Henderson State
SFA	90-76	Northwestern State
SFA	81-67	Northwestern State
SFA	107-83	Midwestern
SFA	150-88	Paul Quinn College
SFA	100-54	Luther College (Iowa)
SFA	50-59	Hillsdale (Mich.)
SFA	107-68	Western New England
SFA	67-54	East Texas State*
SFA	106-84	Tarleton State*
SFA	104-73	Angelo State*
SFA	115-76	Sul Ross*
SFA	81-54	McMurry*
SFA	78-70	Howard Payne*
SFA	90-62	Southwest Texas*
SFA	120-73	Texas A&I*
SFA	68-83	Sam Houston State*
SFA	97-67	East Texas State*
SFA	117-79	Tarleton State*
SFA	67-81	Sam Houston State*
SFA	96-91	Angelo State*
SFA	103-68	Sul Ross*
SFA	103-81	McMurry*
SFA	89-84	Howard Payne*
SFA	73-66	Southwest Texas*
SFA	82-79	Texas A&I*

*Lone Star Conference games

SFA
#1

Jack backers
display blind faith

Pistol Pete rebounds
Skeeter Gords scores
Skip Carleton steals
Magic Myers drives
Andria Brown jumps
Jacks appear . . . .
unbeatable

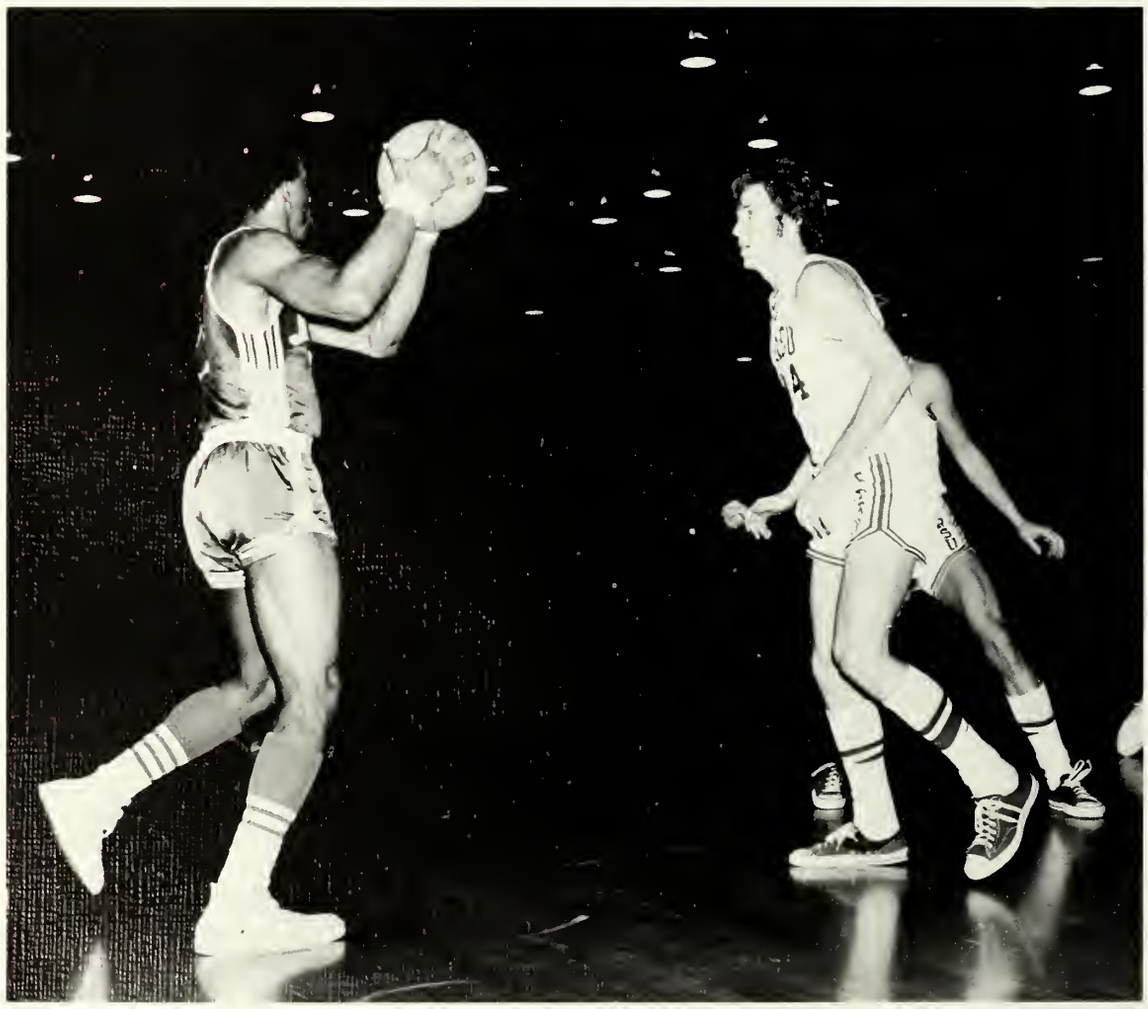

Wall to wall crowds watch Lumberjacks "give 'em hell"

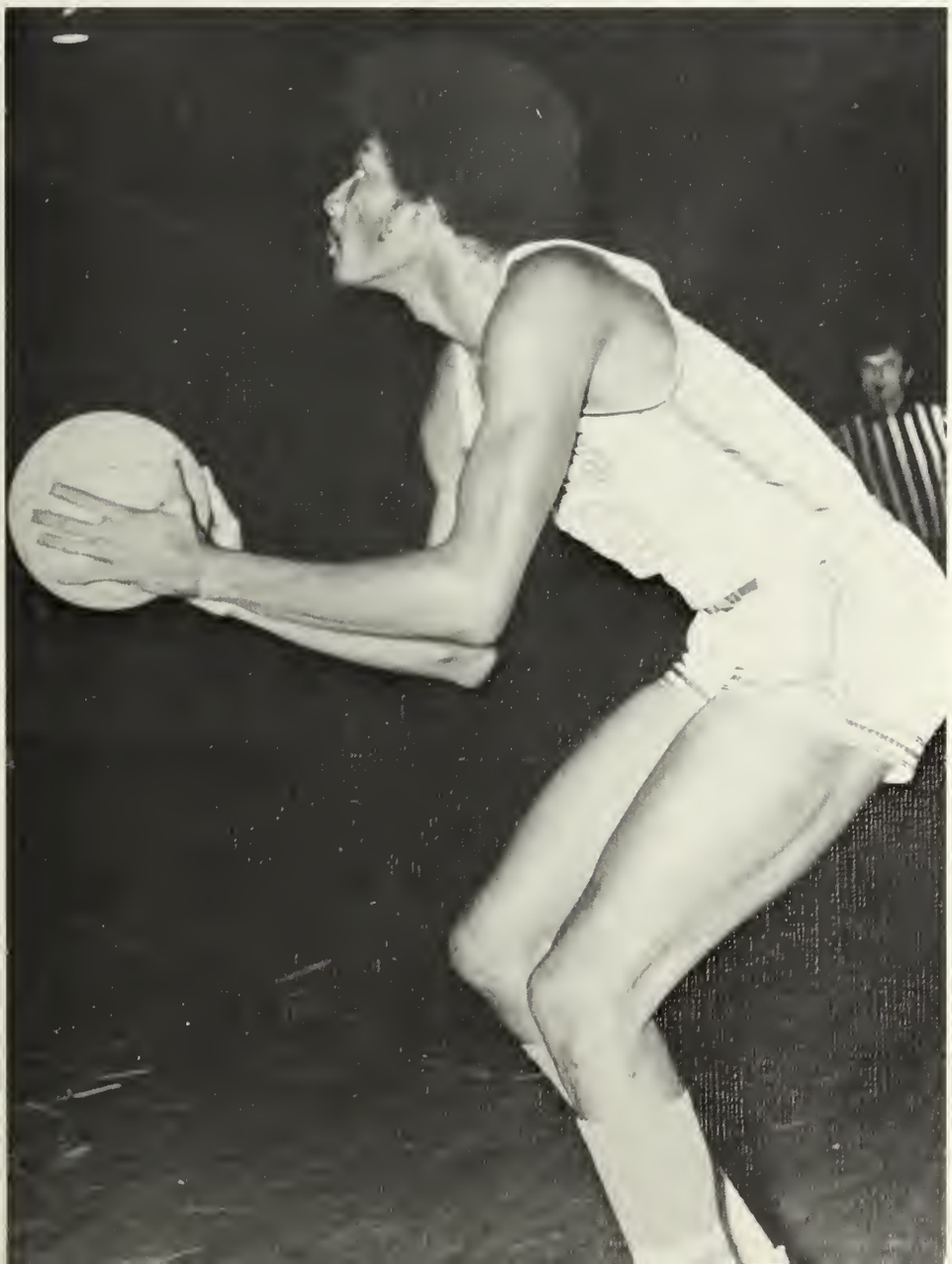

Jacks lose two in LSC . . .
promise of KC trip fades . . .
national ranking drops . . .
you can't play it again, Sam
. . .
wait 'til next year . . .

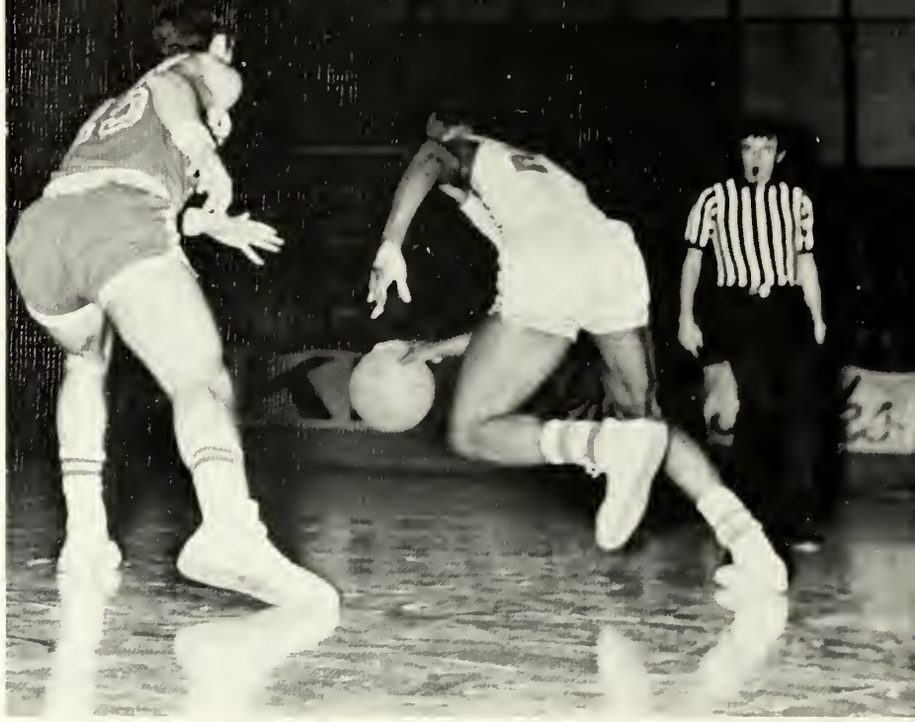

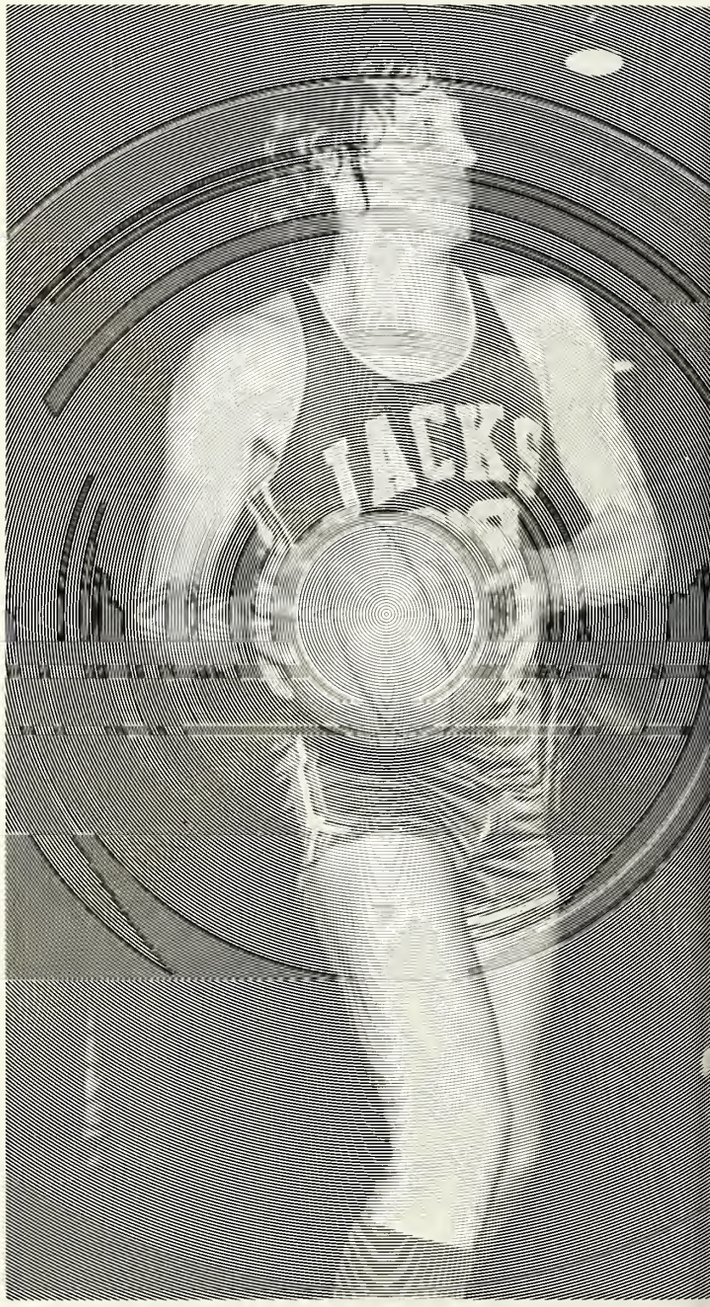

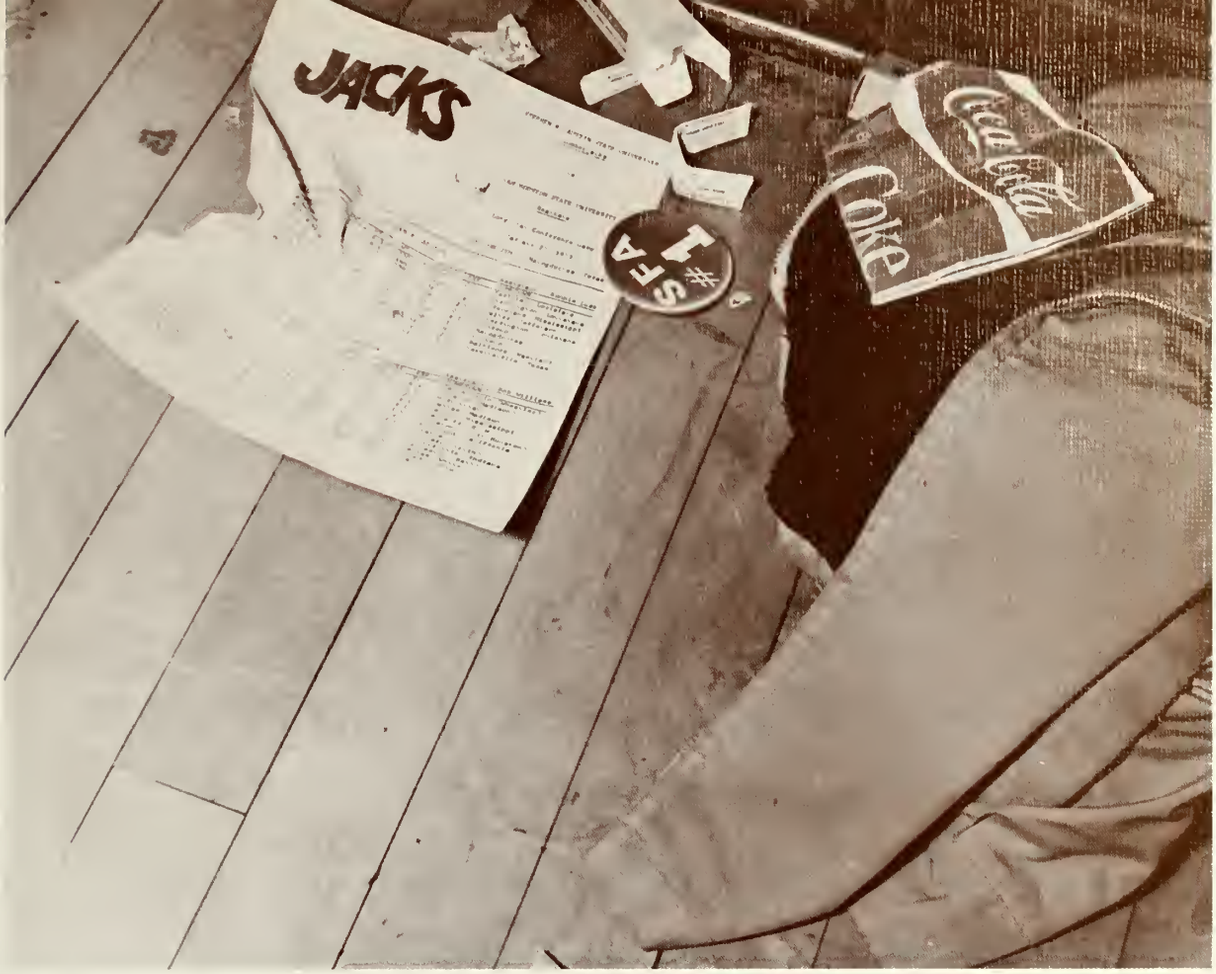
JACKS
Coke
#1
SFA

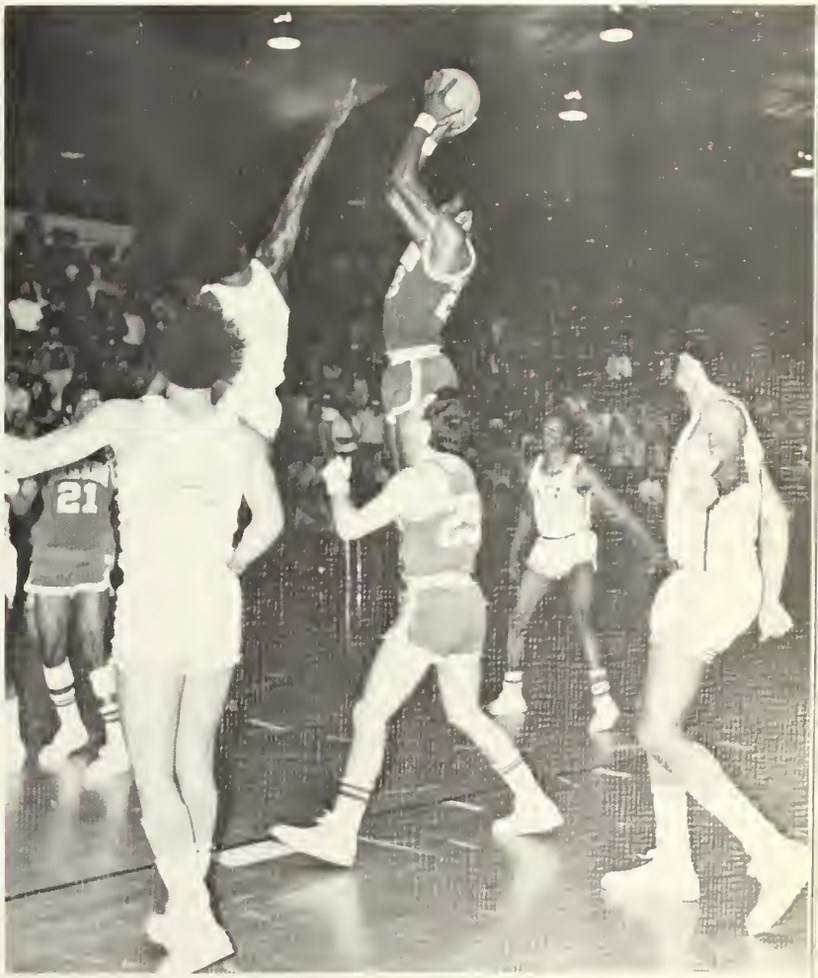
21

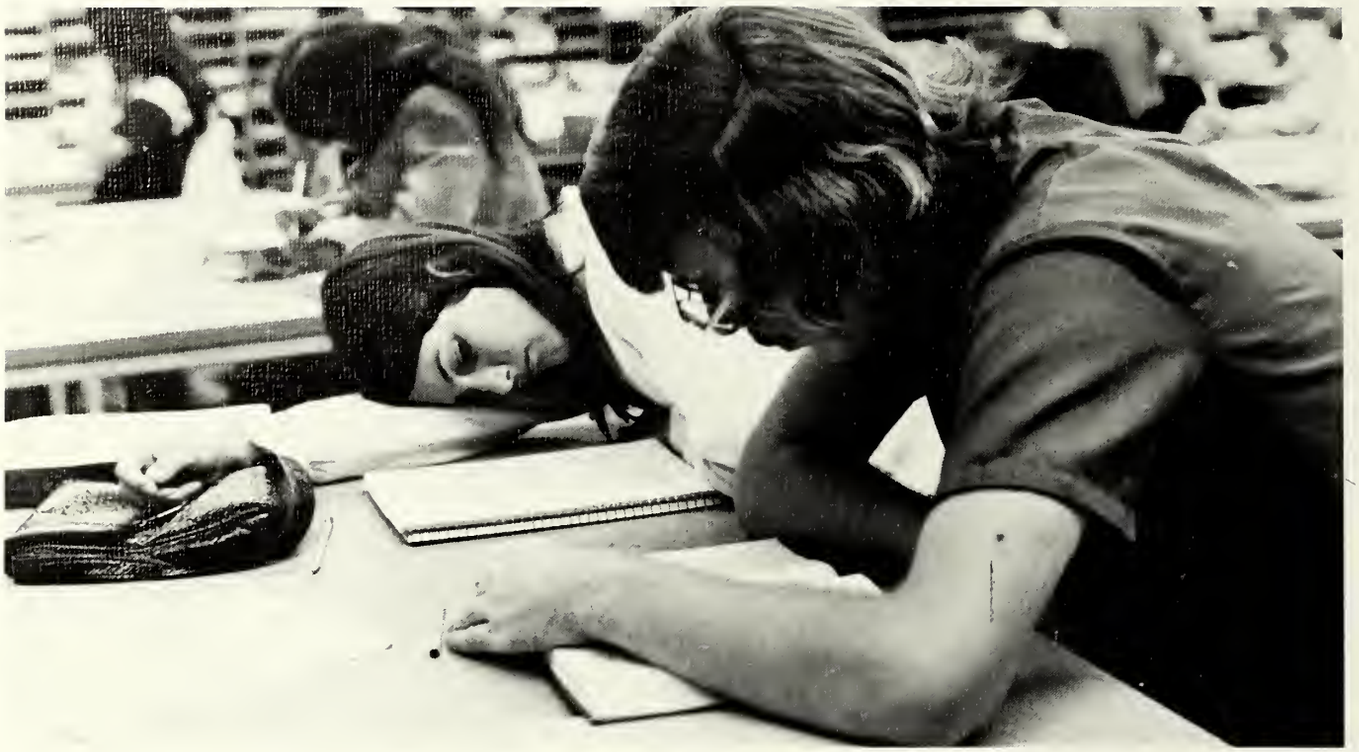

The final hurdle

Another semester draws to a close and students frantically begin to catch up on work they have long been trying to do. They write papers, study for exams and convince professors that their grades could have been better if only . . ..

Studying becomes a bore and many would rather blow it off. First, one decides to study. Then, the search is on for a quiet spot in which to cram. Find it or suffer.

Begin to wonder what happened to all that time back in October? Where did it go? How will things ever get done? The next week's end seems so far away, but all too soon, it will be here and those days will be lost.

Frustration, nervous stomachs, headaches, tension and perhaps a few confident minds are walking around campus counting the days until it all ends and there are a few days of rest waiting for grades to tell it like it is.

So, store a semester's work in the bottom of a can, tear it for confetti on New Year's Eve or stash it in some dusty file for 'never to be used' future use. Sit back, tear open the small evaluating envelope and either pack up to come back and start over again or hunt for a place in the real world.

Then Christmas

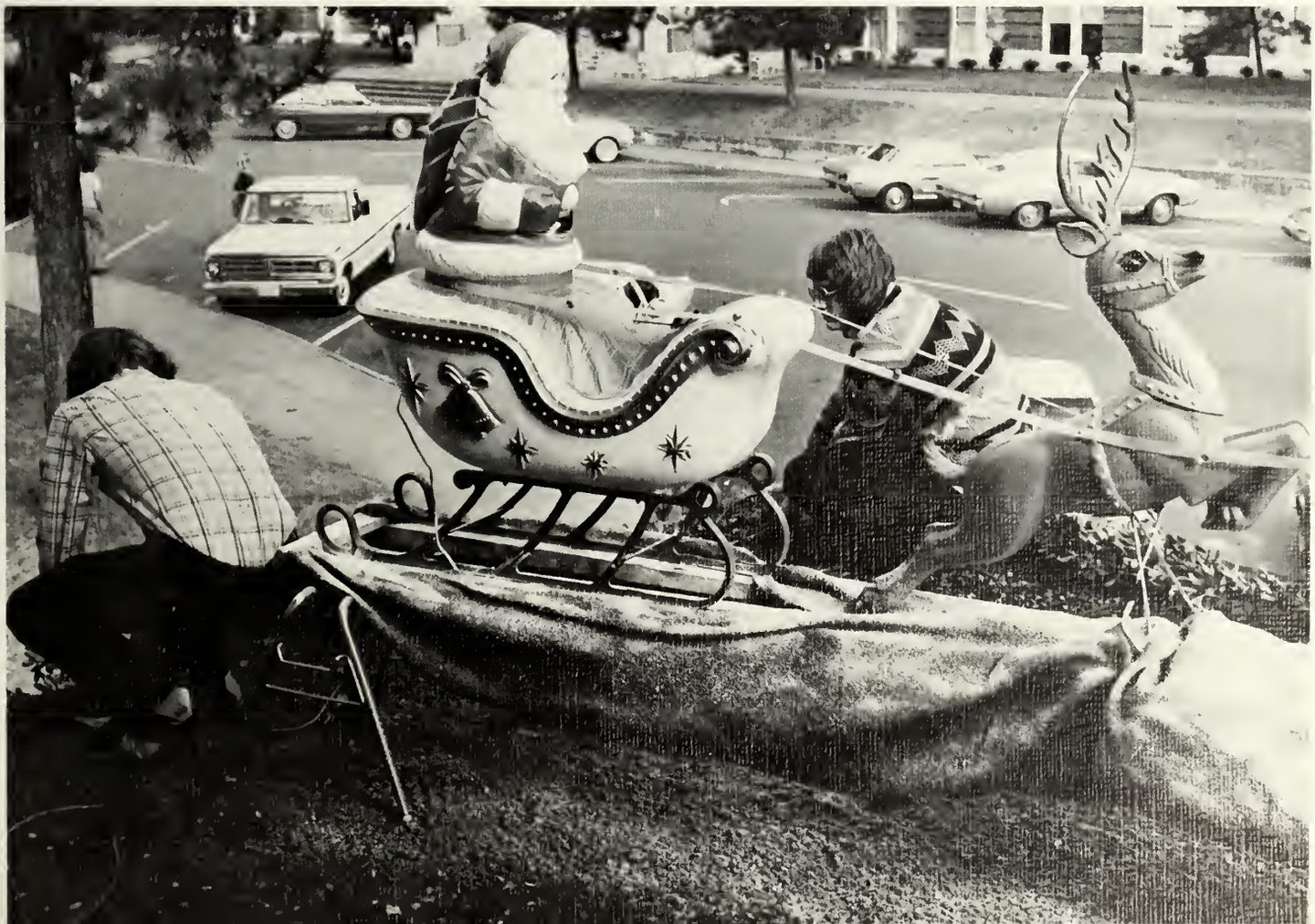

Phantom Moon — fun and games

A day of fun and games — war games that is. That was the story of the SFA ROTC fall maneuvers, the Phantom Moon.

Under the direction of Major Charles Matthews and Capt. Bob Southern, the maneuvers pitted the Raiders, elite corps of the military science department, against the regular corps.

Three helicopters from Fort Hood, Tex. aided in the exercise, transporting the corps to and from the site of the maneuvers.

The Raiders took many prisoners the first day, but were forced to give them back so that they would have someone to fight the second day.

The troops ate three meals in the field and spent one night. The Raiders arrived at the problem site the night before the games began and the corps landed early the next morning.

The Corps was in the field approximately 30 hours, the Raiders about 12 hours longer.

Austin Raiders

Seated: Randy Anderson, tm. ldr.; standing, left to right: Edmond Montgomery, XO; Don Kirkland, CO; Donny Warner, tm. ldr.; David Brown, S-4; Robert Dean, S-3.

Scabbard and Blade

Left to right: Don Smith, 1st sgt.; Don Kirkland, capt.; Robert Marstrand, 1st lt.; David Benson, 2nd lt.

Three-inch snow paralyzes registration

Women's leagues begin with football end with tennis

RIP
the Net

Women's Intramural Results

Flag Football . . . . . Raiders
Dirty ½ Dozen
Delta Zeta

Volleyball . . . . . Achilles' Heels
Top Chicks
Alpha Chi Omega

Basketball . . . . . Raiders
Top Chicks
Sigma Kappa

Basketball Freethrow . . . . . Lumberjocks:
Glenda Williams
BSU: Sherry Ward
Chi Omega: Susan Nichols

Bowling Singles . . . . . Raiders:
Kathy Brady
Dirty ½ Dozen: Marsha Burns
Sigma Kappa: Cindy Grissom

Bowling Teams . . . . . Raiders
Dorm 19 #1
Sigma Kappa

Softball . . . . . Archilles' Heels
Dorm 19 #2
Delta Zeta

Badminton Singles . . . . . Gibbs Hall:
Glenda McClesky
Roadrunners: Rhonda Gilliam
Sigma Kappa: Pam Clayton

Badminton Doubles . . . . . Roadrunners:
Gilliam, Threatt
Dorm 19 #2:
Copeland, Davidson

Table Tennis Singles . . . . . Roadrunners:
Cassie Sluterveck

Table Tennis Doubles . . . . . Heavy
Highrollers: Blosser, Thompson

Tennis Singles . . . . . Dorm 19 #2:
Terri Browning

SFA teams win 22 trophies at state tourney

Men's League Standings

PE Club	202½
Phi Delta Theta	174
Quicksilver	131
Alpha Tau Omega	130
Kappa Alpha	110½
Delta Sigma Phi	110
Pi Kappa Alpha	105
Dudes	95
Theta Chi	88
Tau Kappa Epsilon	88

Men's Intramural Results

Flag Football . . . . . Shaft
Handball Singles . . . . . Phi Delta Theta: Spikerman
Handball Doubles . . . . . PE Club: Pope, Raymond
Badminton Singles . . . . . PE Club: Rumfield
Three-Man Basketball . . . . . Alpha Tau Omega
Horseshoe Singles . . . . . Pi Kappa Alpha: Clore
Tennis Singles . . . . . White
Archery Singles . . . . . Kappa Alpha: Fullinwider
Archery Team . . . . . Kappa Alpha
Bowling Team . . . . . Quicksilver
Team Basketball . . . . . Alpha Tau Omega
Slow-Pitch Softball . . . . . Quicksilver
Tennis Doubles . . . . . GHC: Gilliam, Swearingen
Paddleball Singles . . . . . Zeller
Paddleball Doubles . . . . . Zeller, Davis
Horseshoe Doubles . . . . . PE Club: Campbell, Price
Volleyball . . . . . PE Club
Fast-Pitch Softball . . . . . Delta Sigma Phi
Wrestling . . . . . Wrestling Class
Basketball Free Throw . . . . . Lambda Chi Alpha: Zudell
Badminton Doubles . . . . . PE Club: Pike, Raymond
Cross-Country Team . . . . . Dudes
Cross-Country Singles . . . . . Tau Kappa Epsilon: Leipman
Washers Singles . . . . . PE Club: Campbell
Bowling Singles . . . . . PE Club: Morris

Soccer Club

SFA	3-2	LeTourneau
SFA	0-2	SMU
SFA	0-4	North Texas State
SFA	1-5	UT at Arlington
SFA	0-6	TCU
SFA	2-1	Midwestern
SFA	0-9	Texas Tech
SFA	1-8	SMU

Fall season record 2-6

Intramural Councils

Women, first row, left to right: Mary McDaniel; Carolyn Hartley; Melanie Morris; Sue Schrader, faculty advisor; second row, left to right: Ginny Stifle; Linda Higgins; third row, left to right: Kay Lowery; Rhonda Gilliam; Sue Ellen Dunning; Darleen Grillet; Kathi West, student intramural director; Cathy Norris; Barbara Rogers; Lynn Thornton; Marti Thompson; Patti Raash; fourth row, left to right: Jane Flusche; Kathy Moser; Linda Gooding.

Men, left to right: Jim Work; David Zudell; Ed McLeroy; Gordon Graves; David Campbell; Joe Saucier; Dana Drew.

Band — hard work on, off stage

Symphonic Band

Kappa Kappa Psi

national band fraternity

Left to right: Mike Shofner, vice president; Bill Feild, president.

Tau Beta Sigma

national band sorority

Seated, left to right: Ann LeBouf, second vice president; Vicki Gipson, recording secretary; Holly Huffman, treasurer; Roxanne Simmons, corresponding secretary; Kay Hill, president; standing: Leslie Holm, first vice president.

Left to right: Anita Rogers, secretary; Penny Rodgers, vice president; Charlotte Pruitt, president; Rebecca Stanly, treasurer.

Mu Phi Epsilon

women's professional music sorority

Black emphasis draws human rights leader

Dick Gregory

Black Culture Week, which came 10 years too late according to SFA President Ralph W. Steen, made its first appearance on the SFA campus March 19-23.

The "black experience" was unique for a campus that has existed for 50 years in an East Texas environment.

Old traditions were broken and new ones were set by one week which was set aside to emphasize black culture.

The week included performances by the Downstage Theatre and a dance at which King Tutt performed with rhythm and blues music.

Dick Gregory, comedian and human rights leader, highlighted the activities with his speech challenging students to work for improvement in government and personal rights.

Left to right: Robert Templin, first vice president; Linda Sandland, secretary; Richard Honea, president; Judy Johnson, treasurer; Harold York, second vice president.

Rodeo Club

Dana Mirabella, 1973 Rodeo Queen.

Rodeo:

A cowboy's testing ground

Steen looks to 'spring of hope' . . .

President Steen wows them at April Convocation.

Faculty members gather in their entirety donned in caps and gowns to make an impressive sight.

Harry Reasoner brings America back home

Harry Reasoner, co-anchorman for ABC news, analyzes the political climate of America as one of a people drawing away from drama in national events in his 50th Anniversary Convocation speech.

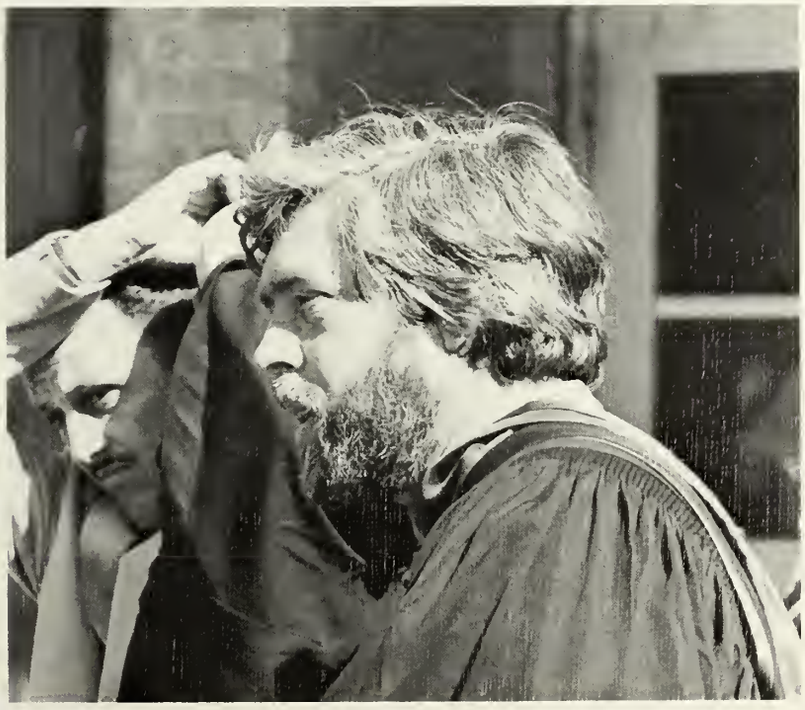

Ladyjacks lose in nationals, end season 20-6

First row: Trish Davis, Carolyn Vieregge, Kay Worsham, Cindy McKinney, Ava Steele, Nancy Lamberth, Kay Moody; second row: Cheryl Platzer, Betty Maaskant, Helen Stults, Molly Sullivan, Janice Hairgrove, Sharon Langley, Sandy Lamberth.

Ladyjacks' record

SFA	53	Temple JC	67	SFA	56	Southwest Texas State	39
SFA	59	Henderson JC	23	SFA	61	Midwestern Univ.	35
SFA	49	Wayland	46	SFA	57	Sam Houston State	39
SFA	58	Lamar Univ.	48	SFA	55	Tarleton State	40
SFA	60	Lamar Univ.	42	SFA	76	Southwest Texas State	60
SFA	49	Abilene Christian	34	SFA	47	Lamar Univ.	40
SFA	41	Tarleton State	61	SFA	57	Tarleton State	48
SFA	63	West Texas State	27	SFA	58	Utah State	39
SFA	37	Lamar Univ.	35	SFA	56	Queens College, N. Y.	59
SFA	62	Texas Women's U	42	SFA	57	Southwest Texas State	60
SFA	51	Sam Houston State	50	SFA	62	Texas Wesleyan	34
SFA	45	Northwestern, La.	54	SFA	51	Baylor	43
SFA	40	Lamar Univ.	42	SFA	54	Lamar Univ.	44

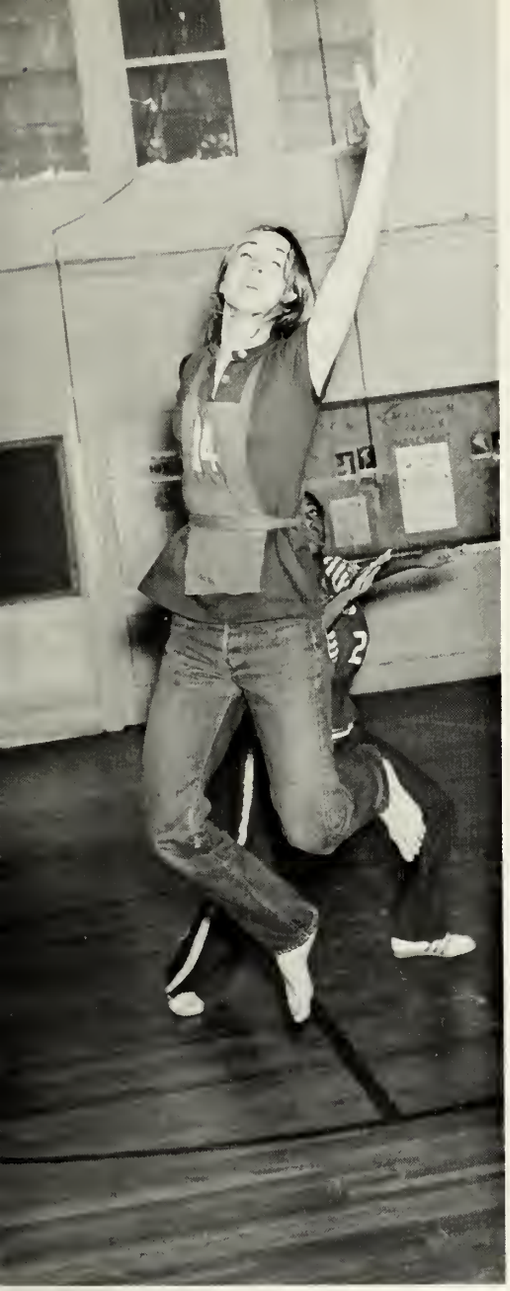

12
6

Lady Jacks Are Bound To Win National In New York

Women defeat Lamar for district title

Volleyball Season Record

	Place	*Tournament*
SFA	7th	Sam Houston State
SFA	5th	Tarrant County Jr. Col.
*SFA	1st	Lamar Univ.
SFA	1st	Northwestern State, La.
**SFA	5th	Univ. of Texas

*District TCIAW Meet
**State TCIAW Meet

Front row, from left to right: Beth Brannon, Janice Cobble, Kathi West; second row: Linda Wilson, Cindy Fox, Carolyn Vieregge; third row: Cassie Sluterveck, Connie Moses, Kathy Black, Helen Stultz, Vicki Gleason, and Janice Hairgrove.

SFA women second at badminton nationals

Front row, from left to right: Kathy Adams, Paula Schuyler, Janice Cobble and Cyndy Kittrell.

Bowlers second at state meet

Front row, from left to right: Betty Simmons, Susan Blackman; second row: Sharon Langley, Mrs. Marie Hunter (Coach) and Jane Moorman.

Tennis team ends season with loss to Lamar

Front row, from left to right: Sherry Clark, Joan Wood; second row: Janalyn Becker, Kathy Adams and Liz Parke.

Track Team

Front row, from left to right: Carolyn Barnett (Coach), Glenda McCleskey, Kathy Pereira, Jane Moorman, Barbara Bishoff, Francie Jordan, Carolyn Vieregge, Cindy McKinney, Paula Shuyler, Janice Hairgrove and Janice Cobble.

Jack baseball ends third season

Row 1:
Ross Hinojosa
Joe Jordan
Jim McGhee
Mike Cox
Mike Benefield
Row 2:
Mitch Cox
Charlie Goodson
Ricky Miller
Larry Blount
Lee Shelton
Row 3:
Mike Jones
(Coach)
Steve Ray
David Franklin
Bill Thetford
J. B. York
Joe Winfield
Jerry Leman

Lumberjack tennis

Left to right: Floyd Carr, Ronald Zeller, Mike Coffer, Randy Zeller, Gary Gallman.

Wrestling Club

Left to right: Ronnie Chambless, Clint Hate, David Knapp, Jim Lea, Dwight Thompson, Mark Reed, Dr. David Shows.

Golfers shoot for NAIA tourney

Bottom row: David DeGrand, Keith Morris, John Pigg;
top row: Fred Collins, Rick Maxey.

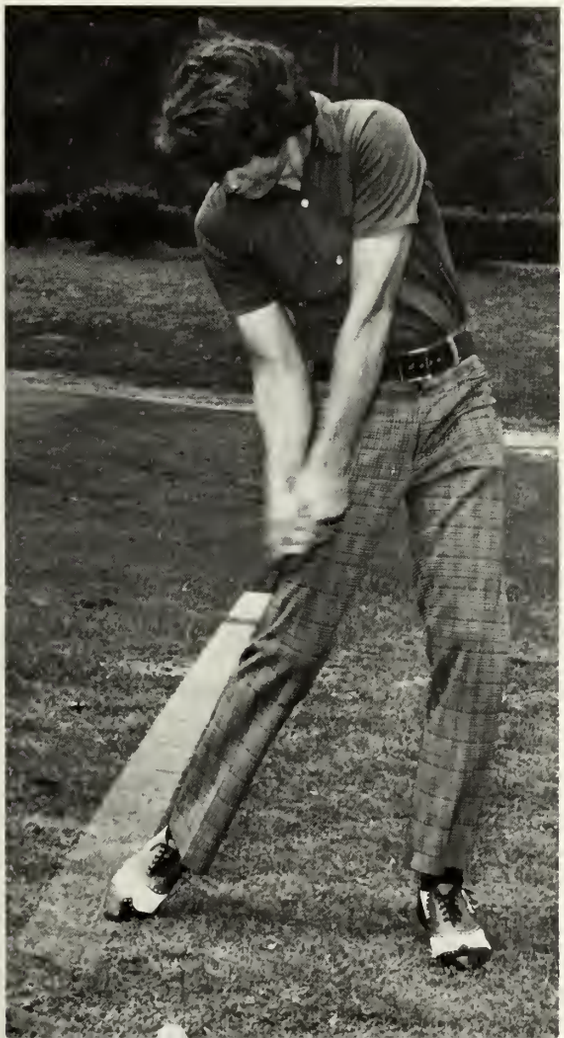

Relay teams
Jacks' strength . . .
lack of depth
Jacks' weakness . . .

Bottom, left to right: David Upton, John Cother, Darrel Williams, David Williams, Robert Daniels, Ronnie Gerringer; second row: Coach Joe Richardson, Gary Dunham, Jim Watts, Ricky Britain, Charles McManus, Jerry Bean, Billy Writt; third row: Don Mayes, King Whetstone, William Kenebrew, Bobby Coleman, Mike Walker, Ed Franklin.

Winning takes agony, guts and a lot of heart

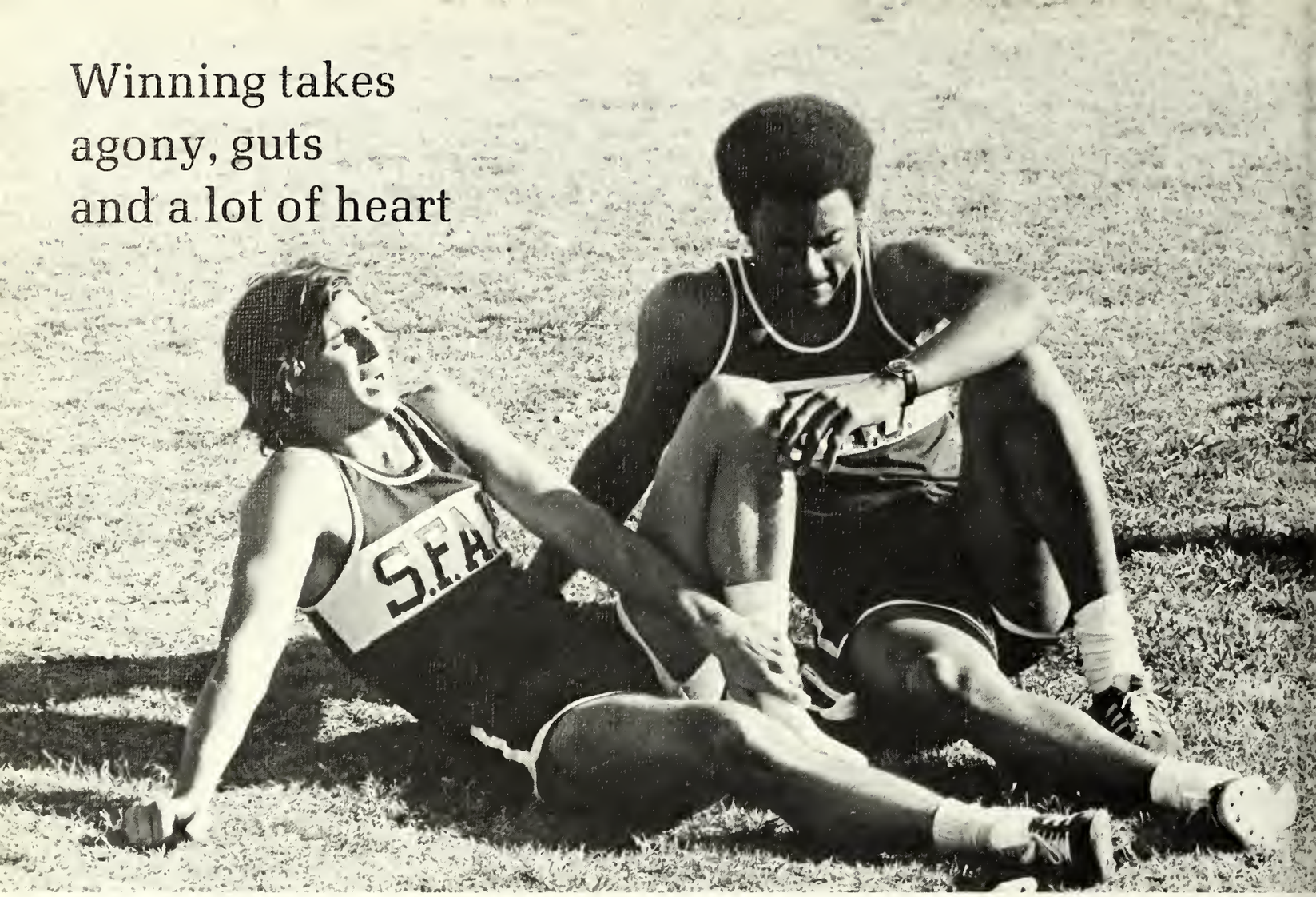

S.F.A.U.
S.F.A.U

S.F.A.U
S.F.A.U

S.F.A.U

Spring Sports Results

BASEBALL

Season record: 23-12-1

SFA	10	Angelina Jr. College	2
SFA	4	Panola Jr. College	3
SFA	2	Panola Jr. College	1
SFA	1	Northwestern State, La.	14
SFA	3	Northwestern State, La.	0
SFA	1	Panola Jr. College	10
SFA	4	Panola Jr. College	17
SFA	2	San Jacinto Jr. College	2
SFA	7	Alvin College	8
SFA	2	Alvin College	3
SFA	2	Angelina Jr. College	0
SFA	6	Angelina Jr. College	3
SFA	1	San Jacinto Jr. College	9
SFA	1	San Jacinto Jr. College	3
SFA	10	SW Assembly of God College	7
SFA	15	SW Assembly of God College	10
SFA	4	Judson College	0
SFA	6	Judson College	1
SFA	10	Angelina Jr. College	9
SFA	2	Tyler Jr. College	0
SFA	0	San Jacinto Jr. College	1
SFA	8	Baptist Christian College	3
SFA	10	Tyler Jr. College	0
SFA	1	Angelina Jr. College	11
SFA	6	Angelina Jr. College	0
SFA	8	Univ. of Plano	3
SFA	4	Baptist Christian College	2
SFA	6	Baptist Christian College	1
SFA	2	Baptist Christian College	8
SFA	8	Baptist Christian College	1
SFA	0	Alvin College	3
SFA	2	Alvin College	4
*SFA	1	SW Assembly of God College	0
*SFA	1	SW Assembly of God College	0
*SFA	1	Northwestern State, La.	0
*SFA	1	Northwestern State, La.	0

*Forfeits

WOMEN'S TRACK

	Place	*Meet*
SFA	8th	Texas Woman's Univ.
SFA	5th	Southwest Texas State
*SFA	1st	Lamar Univ.
SFA	4th	Sam Houston State
**SFA	7th	West Texas State

*District TCIAW Meet
**State TCIAW Meet

GOLF

Tourney	*Place*	*Strokes*
Southwest Texas	1st	+10
Tarleton State	3rd	+6
Sul Ross	2nd	even
*Howard Payne	2nd	−2

*Jacks finished second in LSC
John Pigg runner-up for overall medalist honors with a 645

TENNIS

SFA	0	ETSU	6
SFA	3	San Angelo State	3
SFA	2	Southwest Texas State	4
SFA	5	Texas A&I	1
SFA	5	Sam Houston State	1

SFA placed third in overall LSC competition

TRACK

Jacks finished second at LSC meet.
Mile relay team set LSC record of 3:09.7 at Kansas Relays (Mayes, Britain, Coleman, McManus)
Bobby Coleman won 440 in 47.1
Ricky Britain won 440 hurdles in 52.3

Left to right: Dianne Rhyne, secretary; Richard Griffin, vice president; Stan Clements, treasurer; Keith Griffin, safety officer; Charlie Buenger, president.

Scuba Diving Club

Greek Week

The rest of us

Service clubs work

throughout the year

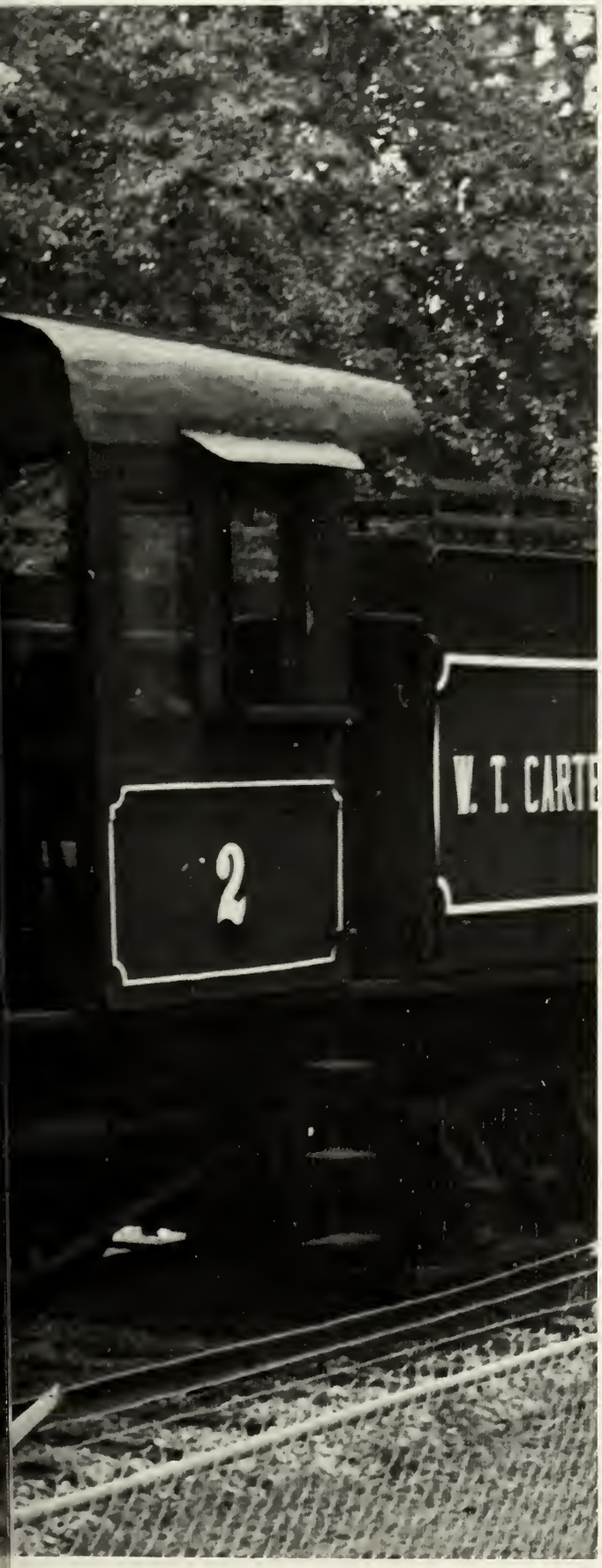

Alpha Mu Omega

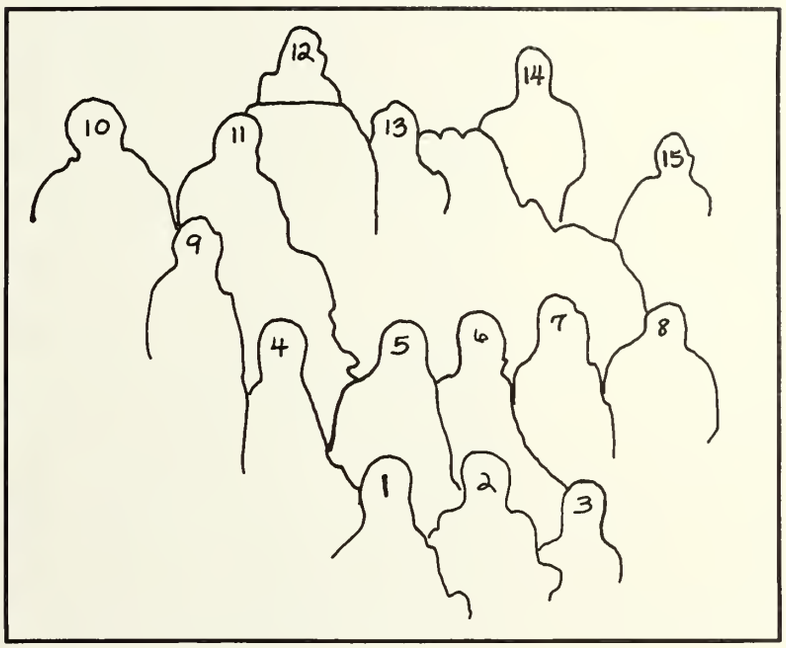

1. Chip Satterwhite
2. Joe Egan
3. Richard Menden
4. Mike Perry
5. Steve Wright
6. Al Dudley
7. Bill Pyanter
8. Fred Nutt
9. Jack McKenzie
10. Ray Kelsey, *president*
11. Larry Ritchie
12. Gary Weaver, *social chairman*
13. Gordon Clark, *vice president*
14. Jack Cunningham, *pledge officer*
15. Mike Lucky, *secretary*

Alpha Phi Omega

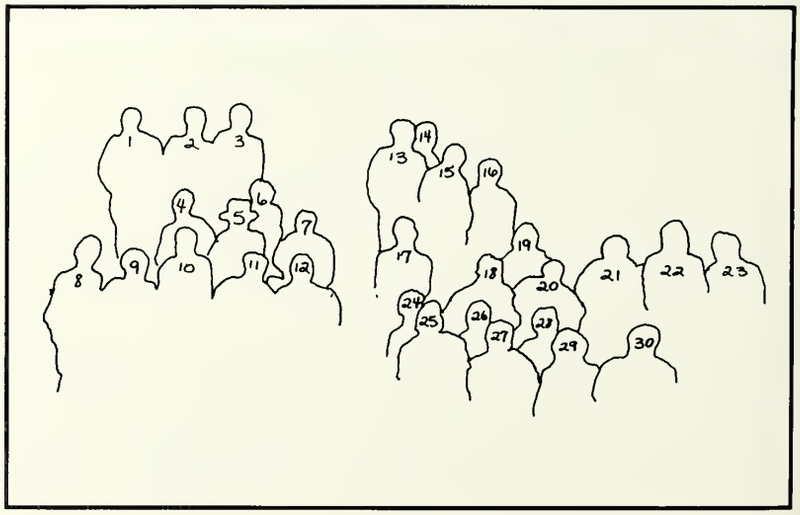

1. Fred Jenkins
2. Paul Fundling, *parliamentarian*
3. Glenn Oates
4. Arnold Holder
5. Pat Simmons
6. David VonFeldt
7. Robert Horn
8. Barry Stephens
9. Ray Yabarra
10. Jim McWilliams
11. Duane Coulter
12. Ronnie White, *social chairman*
13. Remi VanCompernolle
14. John Morton, *alumni secretary*
15. Gary Carter
16. Dominic Ng, *treasurer*
17. Mike Tillman
18. Deck Denman, *third vice president*
19. Ricky Rayborn, *athletic director*
20. Robert Herbert, *scouting chairman*
21. Neal Bitting, *president*
22. Tom Shilling, *corresponding secretary and historian*
23. David Scott
24. Clint Heil
25. Richard Greer
26. Doug Peabody
27. Steve Seltzer
28. Ken Hayman
29. Randy Stuart, *sectional conference chairman*
30. George Tucker

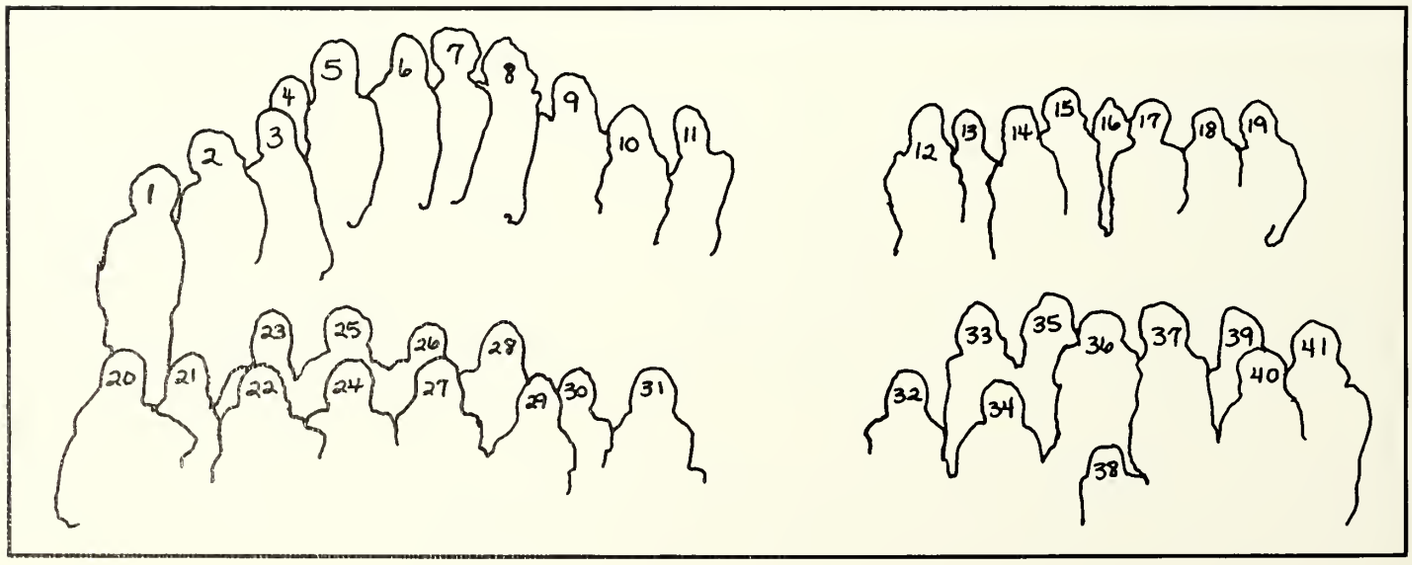
1
2
3
4
5
6
7
8
9
10
11
12
13
14
15
16
17
18
19
20
21
22
23
24
25
26
27
28
29
30
31
32
33
34
35
36
37
38
39
40
41

Gamma Sigma Sigma

1. Carney Parnell
2. Marylee Dikszas
3. Donna Hefler
4. Donna Massey
5. Noma Hall
6. Ellen Williams
7. Linda Sue Steinman
8. Prissy Owens
9. Anna Lee Bradfield
10. Mary Lou Escamilla
11. Vanessa Adams
12. Margo Bolding
13. Kathy Hulsey
14. Becky Strauss
15. Terry Leggett
16. Jo Ann Caldwell
17. Carol Dominy
18. Frances Leary
19. Marga Lester
20. Betty Brown
21. Cheri Turner
22. Kay Dailey
23. Jackie Lynn Hayes
24. Cynthia Roberts
25. Millie Combs
26. Margaret Simmons
27. Lynn Davis
28. Beth Childress
29. Mikel McCammon
30. Herlinda Torres
31. Kathy Scanlan
32. Carol Coston, *smile sister*
33. Vicki Mayben, *alumni secretary*
34. Carole Ann Miller, *social chairman*
35. Glenna Truelock, *publicity-historian*
36. Joy Niday, *second vice president*
37. Linda Pickard, *president*
38. Lynn Thornton, *smile sister*
39. Wanda Smith, *recording secretary*
40. Suzanne Thomas, *first vice president*
41. Teresa Lathem, *treasurer*

Delta Sigma Theta

First row, left to right: Pamela Frailey, corresponding secretary; Linda Wren, sergeant-at-arms; second row: Debbie Byrd; third row, left to right: Clara Coleman; Sandra Taylor; fourth row, left to right: Gloria Page, recording secretary; Brenda Nickerson; Ella Davis; fifth row, left to right: Marva Mallory, vice president; Francine Melton, treasurer; Dorland Handy, president.

Students serve in religious affiliations

Baptist Student Union

First row, left to right: Mary Ann Craft, secretary; Beth Messer, vespers; Diana Bradford, social chairman; John Pierce, intramurals; Diane McAdams, vice president; Cynthia Dickson, enlistment chairman; second row, left to right: Cindy Walker, missions chairman; Cathy Nance, Christian life; Terry McConnell, enlistment chairman; Teddy Gross, president; Coy Jennings, evangelism.

Tri C's

First row, left to right: Debbie Smith, chaplain; Diane McAdams, president; Beth Messer, first vice president; second row, left to right: Kathy Bond, historian; Cindy Dickson, treasurer; Darlene Mitchell, second vice president.

Wesley Foundation

First row, left to right: Kathy Ormand; Debbie McKelvey; second row, left to right: Gary Johnson; Kathy Kirk, treasurer; Karen Sherman; Susie Karrer; Steve Herndon, vice president; Judy Chadick, secretary; Don Pattillo, president.

Newman Club

Left to right: Janis Ford, secretary; Eva Rodriquez; Sister Matthew Donovan, O.P.; Richard Williams, president; Dennis Murphy, vice president.

Association of Baptist Students

Left to right: Paula Davis, president; Bob Caywood, vice president; Sarah Bush, secretary; Larry Owen, promotion chairman.

Left to right: Mike McDaniel, treasurer; Doug Barlen, secretary; James Houser, vice president; David Brennan, president.

Fellowship of Christian Athletes

Missionary Baptist Student Fellowship

First row, left to right: Homer Sharp, Michelle Sharp, Mrs. Sharp, Mrs. Joe Wier, Pam DiPalma, Jesse Fountain. Second row: Bill Sharp, Karen Sharp, secretary; Paul Townsend, president; Mike Thompson, publicity chairman; Joe Wier, vice president.

Chi Alpha

Left to right: Danny Butts, president; Pat Nolan, vice president; Sandy McDade, secretary.

Left to right: David Coleman; David Newton; James Ward; Roger Conaway; Dr. Jim Towns, faculty advisor.

Campus Crusade for Christ

Baha'i

Left to right: Sarah Jane Lee, president; Frankline Adekiya, vice president.

Honor students combine their wits

Alpha Chi

national honor society

Left to right: Tommy Parker, president; Sandy Henderson, recording secretary; Elsa Cady, treasurer; David Sloan, vice president.

First row, left to right: Roberta Frame, president; Tanya Tullos, corresponding secretary; Lynn Jostes, vice president; second row, left to right: Jeff Lindemann, reporter; Caren Range, historian; Karen Lang, recording secretary.

Sigma Tau Delta

national English honor society

Xi Sigma Pi

honorary organization of foresters

Left to right: Mario Dell Osso, Sarah Jane Lee, Cathy Stein, Ralph Flowers.

Delta Tau Alpha

national agriculture honor society

First row, left to right: Mike Connolly, treasurer; Linda Sandland, secretary; Dr. T. A. Alhashimi, faculty advisor; second row, left to right: Dr. Thomas Stanly, faculty advisor; Don Bumpers, president; Roland McManus, vice president; Roger Milton, reporter.

Gamma Theta Upsilon

international honorary
geographical society

Left to right: Kay Dailey, president; David Williams, vice president; LaVerne Sloan, secretary; Dr. Dean Hodson, faculty advisor.

Left to right: Forrest Kroschel, president; Suzy Langston, historian; Pam Witte, secretary; Mike Shofner, vice president.

Beta Beta Beta

biological honor society

Alpha Kappa Delta

national sociology honor society

Left to right: Arnedia Chatman, president; Janet Dean, secretary-treasurer; Carolyn Springer, program chairman; Dee Roberts, faculty advisor.

Kappa Pi

international honorary art fraternity

Left to right: Mary Ray, publicity historian; Dale Haus, secretary; Jack McKenzie, president; Diana Franke, vice president; Charles Jeffress, treasurer.

First row, left to right: Wynelle Norman; Keith Griffith; James Singleton; second row, left to right: Charles Brown, faculty advisor; Thomas Rutledge; Al Ormand; John Coon; third row, left to right: O. C. Buenger; Robert Swerdlow, faculty advisor; Jesse Mixon, faculty advisor; Bruce Cofer, faculty advisor; Joe Cluck.

Omicron Delta Epsilon

honorary economics society

Phi Alpha Theta

history honor society

Left to right: Jim Laird, secretary; Ann Elizabeth Heslop, president; Jo Wright, vice president.

Psi Chi

psychology honor society

Left to right: John Brady, vice president; Kathy Farrar, secretary; David Dixon, president.

Kappa Delta Pi

honorary teaching society

Left to right: Georgia Valek; Sandra Burton.

Left to right: Dr. Jim Nicholson, faculty advisor; Leann Blankenship, secretary-treasurer; Gary Cort, president; Judy Williams, vice president.

Sigma Pi Sigma

physics honor society

First row, left to right: Katherine Black; Linda Wilson; Rhonda Gilliam; Cyndy Kittrell; Dr. June Irwin; second row, left to right: Lannie Tucker; Connie Moses; Barbara Threatt; Dr. Lucille Norton; Dr. Alvera Griffin; Marie Hunter; third row, left to right: Janice Cobble; Sadie Allison; Randi Ellison; Brenda Hampton; Lynn York.

Delta Psi Kappa

women's fraternity of physical education

Sigma Delta Pi

honorary Spanish society

Left to right: Kay Hill, secretary-treasurer; Rebecca Cerliano, vice president.

Organizations geared with

Alpha Kappa Psi

professional business fraternity

1. Rick Moehring
2. Buddy Kopczynski, *alumni secretary*
3. Don Smith
4. Eric Renth
5. Gene Broadway, *master of rituals*
6. Bill Sharp, *president*
7. Tom Nicodemus
8. Dennis Bufton
9. Ray Kliesing
10. Glen Lorenz
11. Dennis Wilson, *secretary*
12. Jerry Bryant, *professional program chairman*
13. William Klingsporn
14. Byron Matlock, *treasurer*
15. Carl Stewart
16. Philip Elam, *vice president*
17. Randy Thomas
18. James Boid
19. Larry Kirk
20. Steve Baker
21. Darewin Coleman
22. Beauford Chapman

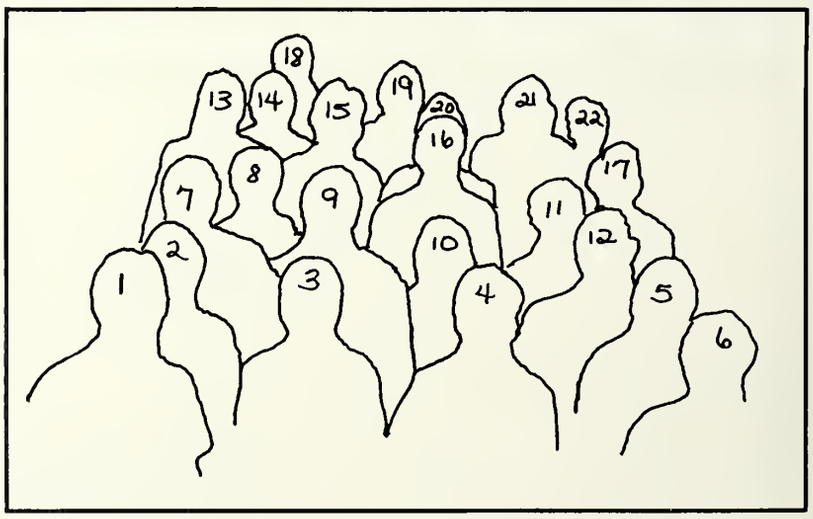

professional study

Phi Chi Theta

women's professional business fraternity

First row, left to right: Linda Wagner, recording secretary; Donna Crawley, president; Phyllis Rabourn, historian-reporter; Cathy Halton, vice president; Regina Lurry, treasurer; Cathy Wallace, ERP chairman; second row, left to right: Teresa Latimer; Karen Harmeyer; Camille Price, faculty advisor; Betty Rives, corresponding secretary; Sarah Thomas; Elsa Cady; Kathy Palmer; Vicki Cook; Vickie Thomas.

Society for Advancement of Management

Left to right: Dr. Bob McLashan, faculty advisor; Bill McNutt, president; Steve Miller, vice president; Ron Robinson, treasurer; Dr. Bob Bizzell, faculty advisor.

Biology Club

First row, left to right: Donna Chevalier, vice president; Holly Huffman, secretary; second row, left to right: Dr. William Gibson, faculty advisor; Rick Hurley, president; Dr. Charles Mims, faculty advisor.

Premedical Technology Club

Left to right: Gail Medlin, secretary-treasurer; Judy Gore, vice president; Linda Sue Steinman, president.

Left to right: John Byars, freshman representative; Don Grillo, junior representative; Terry Howard, senior representative; Ken Braddock, secretary-treasurer; Gary Litton, president; Dr. Robert Baker, faculty advisor; Billy Lemons, vice president.

Society of American Foresters

Left to right: Bobby Tutor, treasurer; Gwen McGee, secretary; Lynn Wood, vice president; Paul Beebe, president.

Sylvans Club

Future Farmers of America

First row, left to right: Dr. J. C. Green, faculty advisor; Hilo Del Bosque, reporter; Claudia Harris, chapter sweetheart; Eddie Whitley, treasurer; second row, left to right: Larry Axelson, student advisor; George Caraway, sentinel; Wayne Mason, program committee chairman; Donald Bumpurs, vice president; Frank Jousan, secretary; Roland McManus, president.

Pi Mu Epsilon

honorary mathematics fraternity

Left to right: Dan Cowan, president; Brenda Atwood, secretary-treasurer; Gary Brice, vice president; Harold Bunch, faculty advisor.

Accounting Club

Left to right: Dr. Frank Ross, faculty advisor; Dr. John Stevenson, faculty advisor; J. Charles Demning, vice president; Jesse Mixon, faculty advisor; Normah Atherton, president; Wynelle Norman, secretary-treasurer; Clifton Sparks, fall president; Cary Cobb, public relations.

American Marketing Association

First row, left to right: Mike Slaughter, president; Lauren Laughlin, activities chairman; Theresa Abraham, secretary; Jim Drennan, membership chairman; second row, left to right: Jim Holton, program chairman; Robert Swerdlow, faculty advisor; Richard Watson, treasurer; Terry Harper, vice president.

National Student Speech and Hearing Association

Left to right: Victor Keasler, president; Ann Ahrens, faculty advisor; Elsie Kube, secretary; Dr. Elnita Stanley, faculty advisor; Jenna Dildy, vice president.

First row, left to right: Kathy Jackson, president; Brenda Hampton, vice president; Marie Hunter, faculty advisor; Betsy Doerr, junior representative; Patti Raasch, senior representative; second row, left to right: Paula Schuyler, secretary-treasurer; Sharon Langley, reporter; Suzanne Wilemon, songleader.

Pi Epsilon Mu

women's fraternity of health and physical education

Seated, left to right: Leta Roach, first vice president; Sharon McGouldrick, president; Beth Mitchell, project chairman; Marianne Stamps, second vice president; standing, left to right: Catherine Rector, historian; Karen Frost, parliamentarian; Debbie Sadler, secretary; Joann Sanders, nutrition delegate; Carolyn Holloway, publicity chairman; Janet Harvell, treasurer.

Home Economics Club

Texas Student Education Association

Left to right: Carol Fisher, secretary; Sue Flora, treasurer; Sandy McDade, vice president of programs; Becky Ennis, parliamentarian; Cindy Warren, vice president of projects; Jane Yarbrough, historian; Linda Wellens, president.

Student Council for Exceptional Children

Left to right: Larry Chevallier, vice president; Debbie Vestal, program chairman; Marjie Haynes, president; Pam Naert, secretary.

Etc.

Etc.

Etc.

Etc.

Etc.

Etc.

Etc.

Etc.

Etc.

Etc.

Etc.

Etc.

Rehabilitation Association

Left to right: Frank Larai, vice president; Peggy Sandeen, treasurer; Jon Ed Smith, president; Susan Chafin, secretary.

Campus Girl Scouts

Left to right: Mary Darby, president; Dee Isleib, past president; Patricia MacKeen, historian; Sandra Taylor, secretary; Gretchen Ploeger, past vice president; Joni Wallrath, vice president; Carolyn Hardy, advisor.

Left to right: Candace Marshall, vice president; Eleanor Cowan, treasurer; Roseann Pincus, secretary; Nora Bleakney, president; member; Gary White, minister of propaganda.

Ecology Club

Horticulture Club

Left to right: Lee Campbell, president; Dr. T. A. Alhashimi, faculty advisor.

Society of Southern Belles

First row, left to right: Sally Spivey; Gail Duncan; Julaine Dunstan, president; Nancy Townsend; Fran Kelly; second row, left to right: Sandy Lindsey, Becky Nichols, Dee McGlassen, secretary; Donna Lewis; Shirley Jo Ardoin; Ava Spooner; Kathy Ketcham; Kristy Lowe, treasurer; Alyson Wallace; Kathy Keene.

Spanish Club

First row, left to right: Linda Hager, vice president; Pedro Lopez, president; Joan Muller, treasurer; second row, left to right: Patricia Benson, secretary; Lori Wagman, social chairman.

Left to right: Argyle McLaughline; Mike Ahearn; Jim Crews, secretary; Bob Collier, president; Mike Staton.

Radio Club W5HAJ

Seated: Dinkar Patel; standing, left to right: Doug Parker; Eleanor Cowan; Mike Dixon, chairman.

Students International Meditation Society

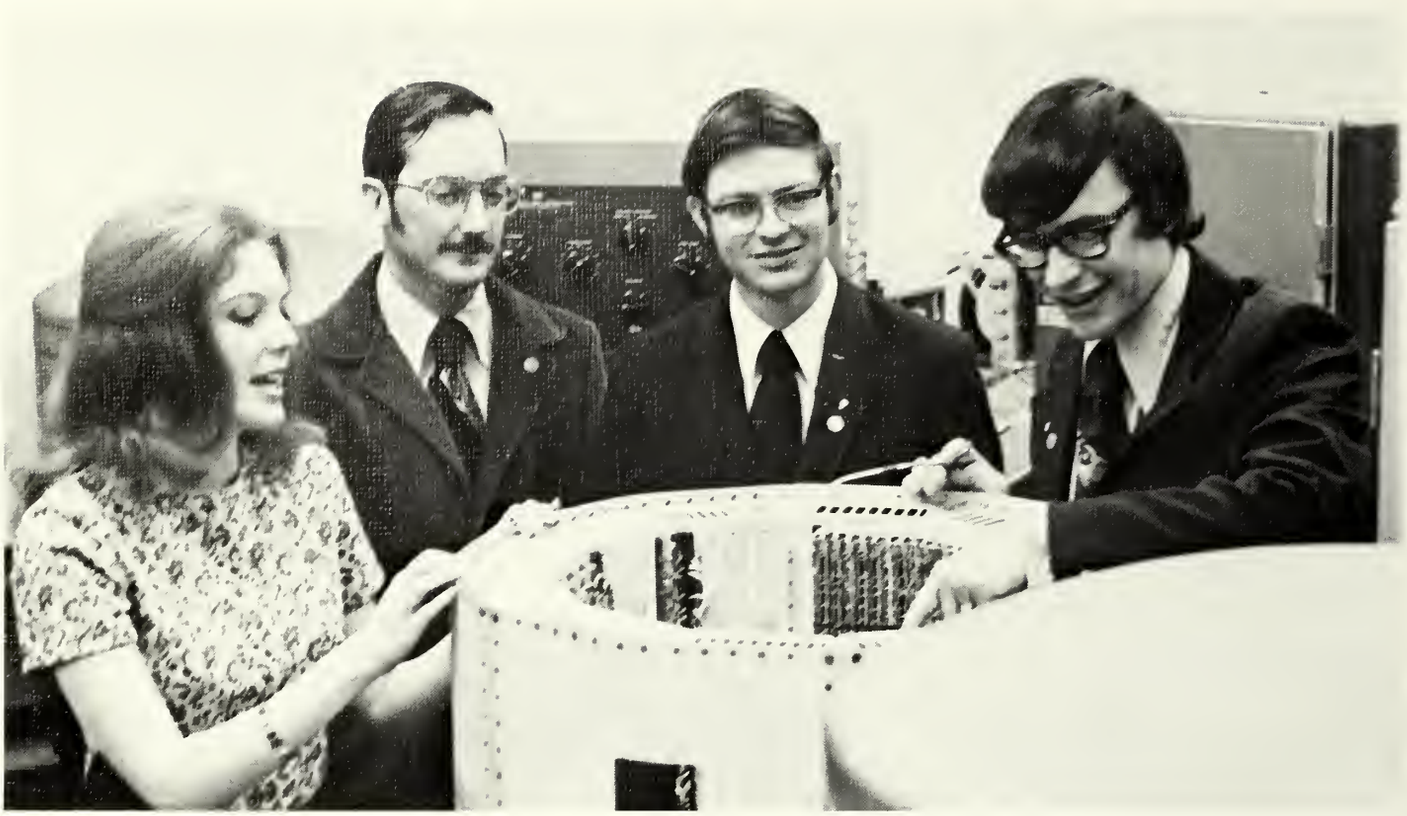

Society of Physics Students

Left to right: Leann Blankenship, secretary-treasurer; James Swanson, vice president; Dr. Jim Nicholson, faculty advisor; Gary Cort, president.

Health Education Club

Left to right: Kay Moody, secretary; Randi Ellison, vice president; Dr. Alvera Griffin, faculty advisor; Ava Steele, president.

Left to right: Edward Elias, sophomore representative; Gordon Stevenson, sophomore representative; L. Zack Florence, graduate chairman; Tom Rhodes, junior representative; Randolph Buller, senior representative; "Dutch" Bell, junior vice chairman.

School of Forestry Student Council

Left to right: Laura Darden, treasurer; Jackie Jones, president; Thomas Harper, minister of entertainment; Evelyn McClain, minister of education.

Afro-American Students Association

ATΩ
PEANUTS
Alpha Tau Omega
AT

Rain clouds Carnival

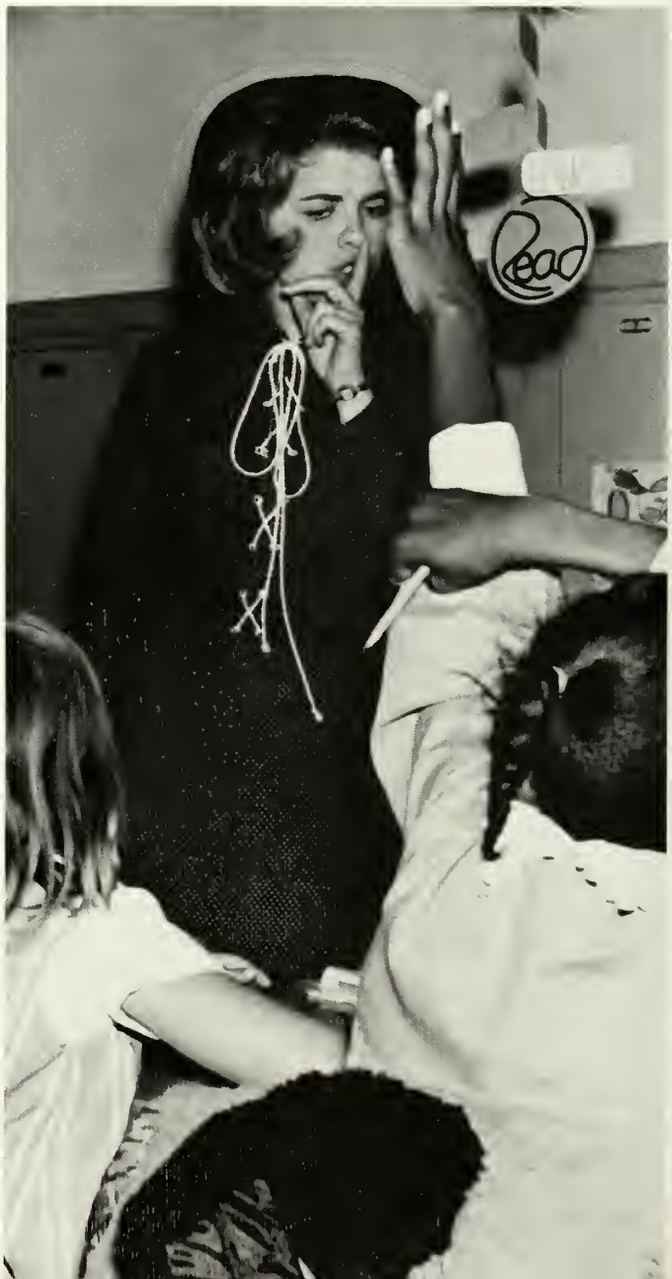

Shhh!

There comes a time in the life of every prospective teacher when she steps out of the college classroom and into the real world. Carol Jennings of Corsicana took that step last semester when she became a student teacher at Nettie Marshal elementary school in Nacogdoches.

With the aid of her cooperating teacher Carol learned some of the more basic tricks of the teaching trade. For example, that an occasional "shush!" will work better with a classroom of third graders than the familiar "shut up!" often reserved for younger brothers and sisters.

She also learned to know her students. Who works best off in a corner by himself? Which one needs constant supervision to keep him from bashing his best friend for the scissors? Carol also gained experience in discovering the "natural leaders" in a class and their need for having their abilities channelled in the right direction.

Carol found out what teachers do in their spare time. They grade tests, design bulletin boards and make teaching aids like conestoga wagons to demonstrate pioneer transportation. She had to draw upon her own imagination to create learning experiences for her students.

"You don't know what it's like until you've tried it."

Is student government obsolete?

Apathy wins by landslide; Finley, Jones run unopposed

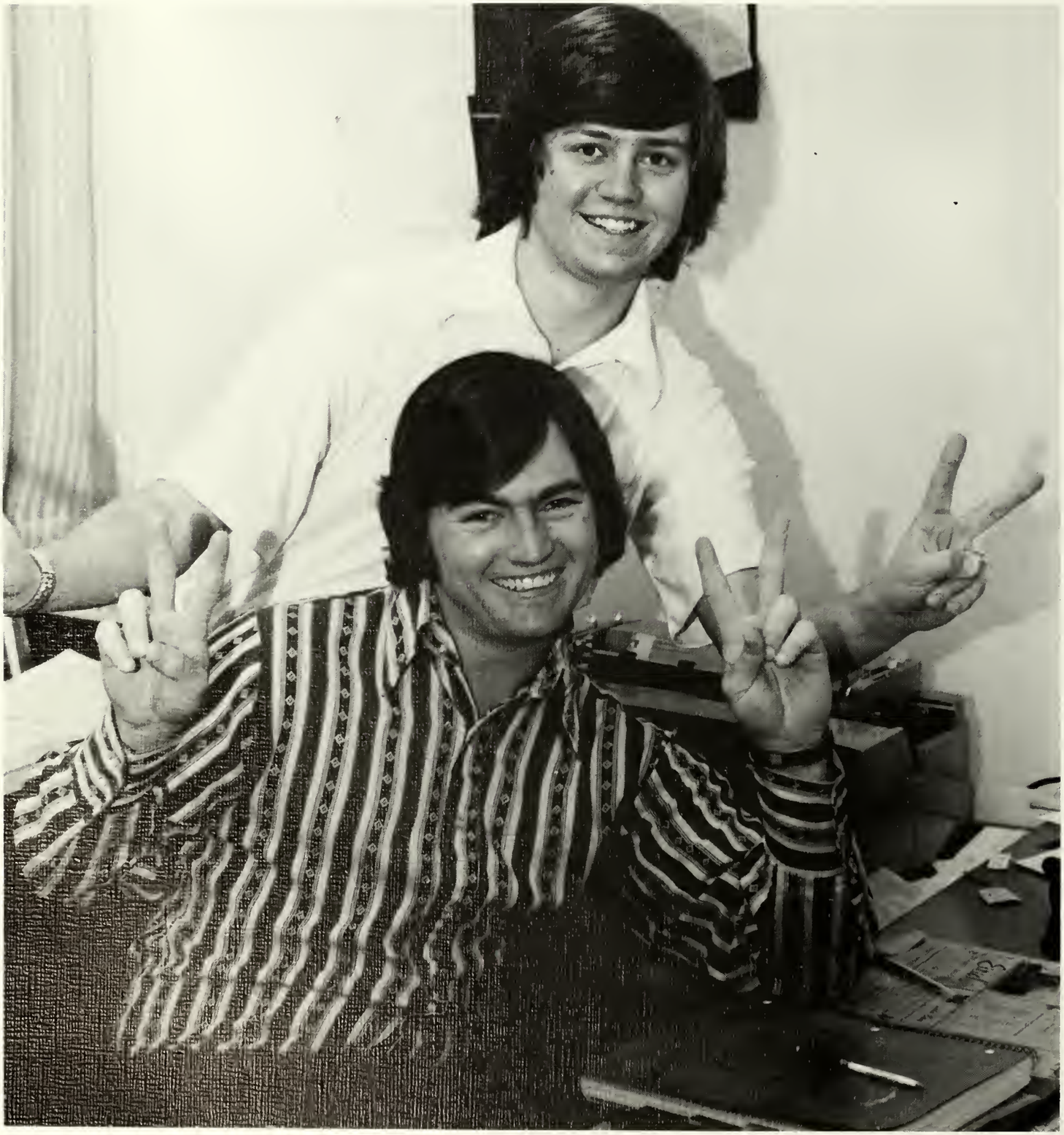

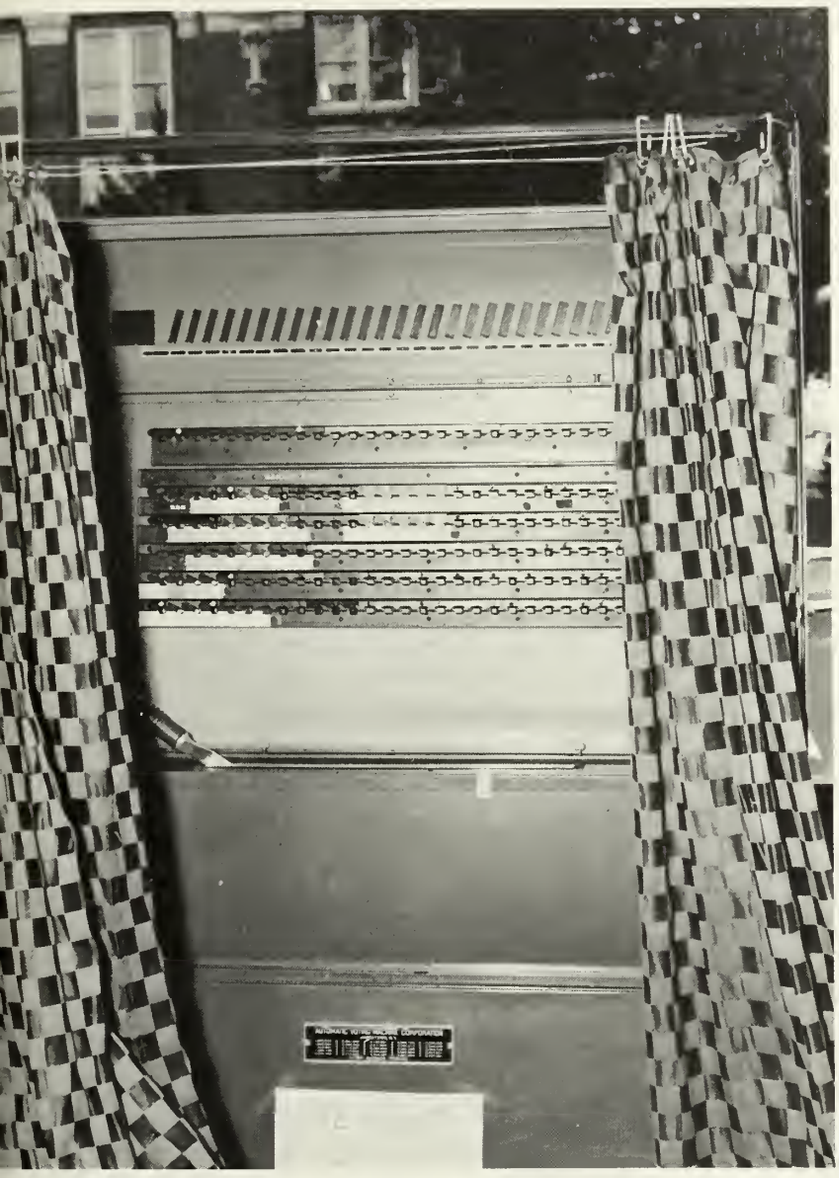

BOX 709
PRES
BILL
VICE-PRES
BILL
SECRETARY-
NANCY

JUMP
JOY
McDONALD
VOTE
ELECT
Crystal
Crisp
Cheerleader
Cheerleader
SUSAN
BARBEE
SFA
Fight For
Student
Rights
elect
George Head
Senior Class
President

A new beginning

"The deficiency list from the Registrar's Office shows that you have the following deficiency as of this date. . . . This condition must be cleared before you will be eligible for graduation on May 12, 1973."

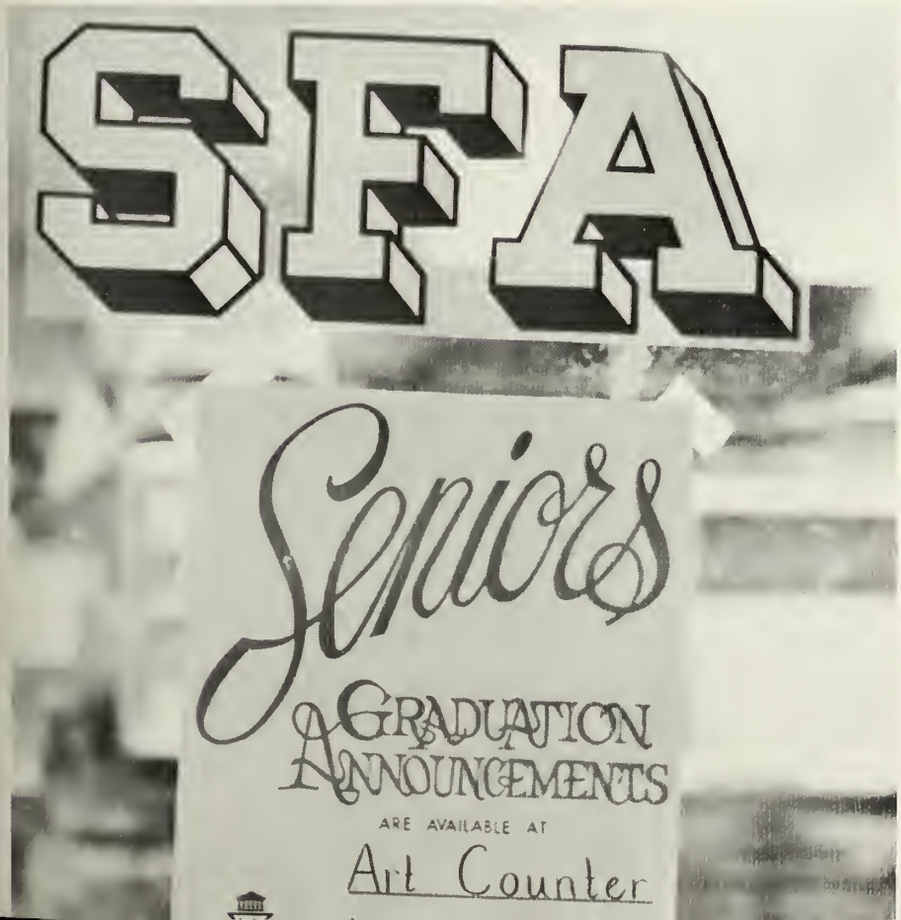

The elements

A smile, a walk, a time of year
pasted together,
A collage of places, faces
Set back on some hidden shelf
in the mind
Recalled with wistful sighs or tears
of regret . . .
A time of dreams, clouded
with illusions
Drifting in sunlight and shadows;
A time of searching
And yet, a time of oneness with
others searching, too . . .
Moving towards what we were to become
Losing pieces of what was never meant
A time and site of growing
Now, so far from what was planned
we walk away.
But alone . . . inevitably . . . alone.

S. Cope

A man said to the Universe:
"Sir, I exist!"
"However," replied the Universe,
" 'The fact' has not created in me
A sense of obligation."

H. Crane

Bill Flynn, Nancy Townsend

Mr. and Miss SFA

Carnival Queen

Debbie Freeman

Miss Spring

Wythel Sprott

Homecoming Court

Opposite page: Karen Breland, homecoming queen; left: Vicki Walker, lady-in-waiting; below, first row, left to right: Cindy Sypert, Marilyn Ann Brown; second row, left to right: Teresa Cangemi, Alane Woodward; third row: Sue Nixdorf, duchesses.

Who's Who

Kenneth Hayman, forestry

Suzy Anne Langston, biology

Susan Nichols, English

Julie Noland, computer science

Jeanette Creed, home economics

Bill Owens, political science

Who's Who

Cynthia Grissom, physical education

Sally Jackson, English

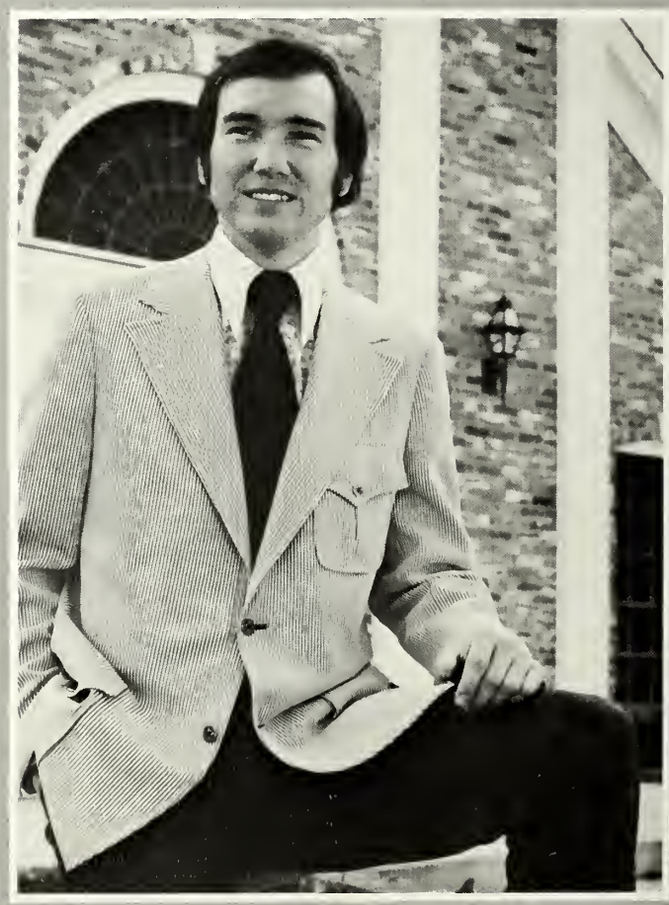

David Newton, social studies

Keitha Tullos, sociology

Linda Pickard, elementary education

Kay Hill, modern language

Who's Who

Cyndy Kittrell, physical education

Jay Fullinwider, art

Karen Breland, elementary education

Nikki Kinnear, chemistry

Bill Flynn, biology

Sherry McAnally, political science

Nancy Townsend, rehabilitation

Suzon Delk, mathematics

Tommy Parker, political science

Sharon McGouldrick, home economics

Debra Hester, elementary education

Who's Who

Tom Rutledge, political science

Nancy Wilson Dickey, psychology

Pam Jackson, psychology

Jim Smith, political science

Who's Who

Deena Juan Castloo, mathematics

Lorraine Griffin, rehabilitation

Deborah Otto, mathematics

Cheerleaders — faithful few

First row left to right: Connie Donnelly, Barry Stephens, Noel Kelly; Second row: Sandy Ross; Third row left to right: Nita Nichols, Ike Griffith, Randy Fife, Terry Taylor, Fly Hill, Kathy Braun.

First row left to right: Debbie Tomlin, Kathy Tidwell, Deena Castloo, Karen Nelson, Patricia Parrish; Second row left to right: Donna Amos, Debbie Bond, LuAnn Barley.

Twirl-o-Jacks — spinning glitter

“The establishment”

“The establishment”

“The establishment”

“The establishment”

“The establishment”

“The establishment”

“The establishment”

“The establishment”

“The establishment”

“The establishment”

Board of Regents

Seated, left to right: Robert Gray, Austin; Douglas Bergman, Dallas; R. E. McGee, Houston; Sam Tanner, Beaumont; Joe Bob Golden, Jasper; Mrs. Lera Thomas, Houston; standing, left to right: Walter Todd, Dallas; Roy Maness, Beaumont; James Perkins, Rusk.

Dr. Ralph W. Steen
President, Stephen F. Austin State University

Vice Presidents

From mealbooks to course offerings, they keep SFA running.

Charles Haas, vice president for financial affairs.

Dr. Gordon Beasley, vice president for student affairs.

Dr. John Lewis III, vice president for academic affairs.

Dr. Clyde Iglinsky, director of admissions.

Admissions, Registrar

Enter and sign in please.

Eugene Barbin, registrar.

Dr. Richard Voigtel, director of development.

Student Development

Students are developed, guided, governed, and counseled.

Dr. Paul Harris, dean.

Seated: Mrs. Lecretia Bussy, counselor; and Mrs. Edwinna Palmer, counselor; Standing: Bailey Nations, counselor; Ralph Busby, counselor; and Melvin Wester, director of guidance and counseling.

Harvey Rayson, assistant dean.

Ernestine Henry, associate dean of student development.

Van Samford, associate dean.

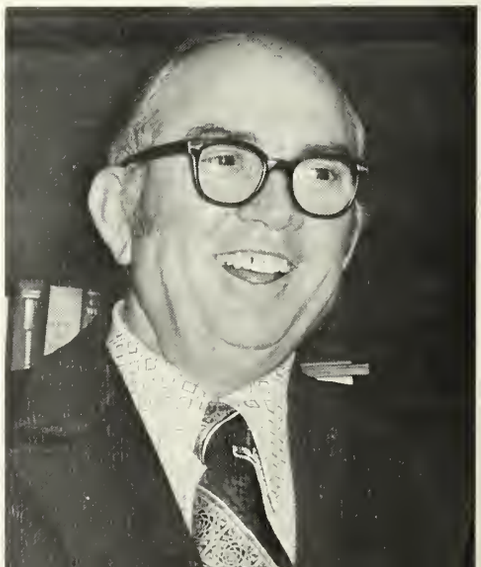

Dr. Baker Pattillo, dean of student services.

Student Services

You can now cash a check, get a job and register during lunch. Maybe even get a room in a dorm, maybe not.

Kenneth McFarland, director of housing; and Glenn Jennings, assistant director of housing.

Curtis Bradshaw, director of financial aid; and Mrs. Mita Musick, director of placement and career.

Health Services

Don't ever get sick
during the
following times:
5 p.m. to 8 a.m.,
noon to 1 p.m.,
Saturdays, Sundays or
right after holidays.

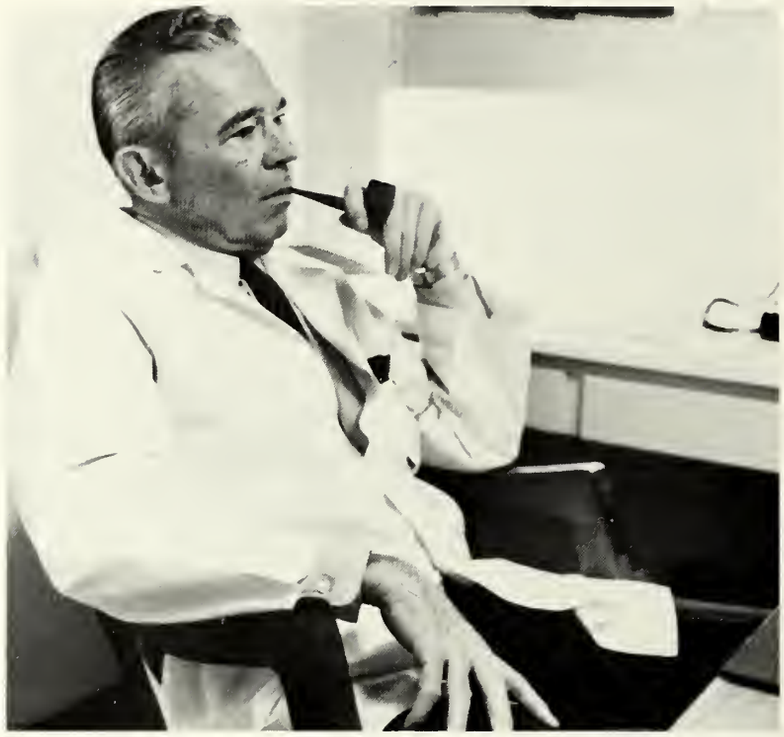

Dr. William Sullivan, M.D.

Dr. Robert Carroll, M.D.

Dr. Ralph Bailey, M.D., director of health services.

Alias Calahan, Smith

James Calahan, associate dean for university regulations, and Leonard Smith, assistant dean for university regulations.

Sidney Jones, director of police.

. . . and Jones

University Regulations

University Center

The Post Office serves as a line of communication with the outside world and civilization . . . If you're lucky, the vending machines are out of food.

Jerry Johnson, university center director.

Abbott, Dr. H. E.; Chemistry
Adams, Jasper; Mathematics
Alexander, Dr. Doyle; Mathematics
Alhashimi, Dr. Talib; Agriculture
Allen, Dorothy; Women's HPE
Allison, Dr. Rosalie; Elementary Education
Allison, Sadie; Women's HPE

Alston, Dr. Roy; Mathematics
Anderson, Dr. Don; Geology
Anderson, Ida; School Services
Arscott, William; Art
Bailey, Eva; Music
Baker, Dr. Robert; Forestry
Barclay, Will; Modern Languages

Barnett, Carolyn; Women's HPE
Barone, Vincent; Men's HPE
Barra, Dr. Ronnie; Men's HPE
Barrett, Dr. Barbara; Home Economics
Barton, Dr. Calvin; Mathematics
Bellamy, Dr. Sidney; English, Modern Languages
Bentley, Beeman; English

Beutler, Dr. Larry; Psychology
Bilan, Dr. Victor; Forestry
Bizzell, Dr. Bobby; Management
Boring, Wayne; Chemistry
Bos, Dr. William; Communication
Boudria, B. F.; Mathematics
Bowman, James; General Business

Bridewell, Ross; Modern Languages
Brophy, William; History
Brown, Dr. Charles, Economics
Brownlee, Avin; Biology
Brunson, Macra; Elementary Education
Bryant, Bob; School Services
Bunch, Harold; Mathematics

Burkart, Dr. Leonard; Forestry
Burkett, Julius; Mathematics
Burr, Dr. J. H.; Biology
Bush, Ava; Home Economics
Butts, Dr. John; Communication
Callaway, Thomas; Physics
Capel, Dr. Robert; Communication

Carns, Mary; Political Science
Cates, Charles; Chemistry
Chaney, Elton; Mathematics
Cheever, Dr. Leonard; English
Clark, Dr. W. D.; Mathematics
Claunch, Ronald; Political Science
Clements, Dr. H. M.; Head of Sociology

Cofer, Bruce; Economics
Collier, Dr. Loyd; Head of Geography
Conn, Michael; General Business
Cook, George; Biology
Cooper, George; History
Coster, Dr. Jack; Forestry
Cox, David; Political Science

Cox, Norman; General Business
Crocker, Dr. Marvin; Geology
Dahmus, Dr. John; History
Davis, James; Political Science
Dean, Dr. R. G.; Mathematics
DeBoard, Ralph, Mathematics
Decker, Dr. John; Physics

Delaney, Dr. Creighton; Head of Art
Devine, Dr. Joseph; History
Dickerson, Dr. Ben; Sociology
Dickerson, Dr. Windell; School Services
Dickson, Dr. James; Political Science
Dugas, Dr. Vera; History
Durr, Dr. Kenneth; Office Administration

Ellerbrook, Dr. L. W.; Elementary Education
Erickson, Dr. J. E.; Head of Political Science
Faulkner, Dr. Russell; Head of Biology
Fisher, Dr. Charles; Biology
Ford, Dr. Diane; Art
Fountain, Michael; Forestry
Franks, Dr. Thomas; Elementary Education

Frye, Judith; English
Garrett, Dr. James, Chemistry
Gaylord, Dr. Heinz; Psychology
Gibson, Dr. William; Biology
Gobel, Dr. Volker; Geology
Green, Dr. J. C.; Agriculture
Gregory, Donald; Political Science

Griffin, Dr. Alvera; Women's HPE
Grigsby, David; School Services
Grimland, Dr. Charles; Men's HPE
Gruebel, Dr. Robert; Physics
Hackney, Kenneth; Psychology
Hall, Dr. Morris; Head of Music
Hallman, Leon; Geography

Hamrick, Dr. Bill; School Services
Hargis, Troy; Management
Hartman, Dr. Bernard-thomas; School Services
Hays, Dr. Neill; School Services
Henke, Dr. Ray; School Services
Henry, Robert; Art
Hicks, Frederick; School Services

Hines, Dr. Calvin; History
Hoffman, Dr. Francine; Communication
Houston, Dr. Thomas; Music
Howard, Bertin; Accounting
Huffty, Andrew; Men's HPE
Hunter, Marie; Women's HPE
Hunter, Dr. Thomas; Economics

Irwin, Dr. June; Head of Women's HPE
Jarzebowski, Dr. Waclaw; Modern Languages
Johnson, Dr. Bobby; History
Johnson, Dr. Wayne; Political Science
Jones, Cecil; Agriculture
Jones, Charles; Art
Jones, Henry; Political Science

Jones, Dr. Hershel; Geology
Jones, Dr. Sue; Home Economics
Kennedy, Reesman; Art
Kight, Dr. Carl; Head of Men's HPE
Kinzer, Donald; Military Science
Knabe, William; Head of Communication
LaDuke, Robert; School Services

Lambert, Kenneth; Bible
Layton, Dr. W. I.; Head of Mathematics
Lenhart, Dr. David; Forestry
Lewis, Dr. Hanna; Modern Languages
Lewis, Dr. Jack; School Services
Love, Wilbert; History
Lowery, Tommie; History

Maamary, Dr. Samir; Sociology
Mace, Dr. Kenneth; Biology
Machel, Dr. Albert; Chemistry
Magruder, James; Philosophy
Manger, William; Bible
Mays, Jareldine; Home Economics
Martin, Eric; School Services

Mathews, Virginia; Women's HPE
Maxwell, Dr. Robert; Head of History
McCord, Neal; Biology
McCullough, Dr. Jack; Biology
McDonald, Dr. Harry; Biology
McGrath, Dr. Sylvia; History
McGrath, Dr. W. T.; Forestry

McKinney, Mary; Home Economics
McMillan, Dr. Douglas; History
McReynolds, James; History
Mendoza, Manuel; Modern Languages
Meredith, John; Accounting, Computer Science
Mims, Dr. Charles; Biology
Moore, John; Chemistry

Murdock, Dr. Wayne; Economics
Naistat, Dr. Samuel; Chemistry
Neel, Joe; Mathematics
Newsome, Judith; School Services
Nixon, Dr. Elray; Biology
Noa, Fernando, Military Science
Olson, Barry; Mathematics

Patillo, Janice; Elementary Education
Petty, Dave; Sociology
Piercy, Hectorine; Modern Languages
Pinkard, Claudia; Elementary Education
Price, Camille; Computer Science
Proctor, Dr. Wayne; Mathematics
Rainwater, Dr. Fred; Biology

Ramsey, Dr. Robert, Communication
Reeves, Dr. Hershel; Forestry
Rhodes, Dr. Odis; Elementary Education
Richman, Allen; History
Roach, Dr. Ed; Management
Robertson, Dr. Walter; Biology
Roper, Lydia; Home Economics

Ross, Dr. Frank; Accounting
Rucker, Dr. Margaret; Home Economics
Russell, Dr. Homer; Biology
Sartin, Ann; Elementary Education
Sartin, Austin; Geology
Schlicher, Dr. Karl; Art
Schrader, Sue; Women's HPE

Schubert, Russell, Military Science
Seaton, Dr. Jacob; Head of Chemistry
Shivers, Laura; Home Economics
Shows, Dr. David; Men's HPE
Singer, Dr. Robert; Forestry
Slagle, Dr. Wayne; Biology
Smith, Dr. Frank; Elementary Education

Snyder, James; Art
Southern, R. D.; Military Science
Spurrier, Dr. Jack; School Services
Spurrier, Patsy; Home Economics
Standley, Oran; Agriculture
Stanley, Elnita; School Services
Stanly, Dr. Thomas; Head of Agriculture

Steinhoff, Dr. R. O.; Head of Geology
Stevenson, Dr. John; Head of Accounting
Stewart, Dudley; Economics
Swerdlow, Robert; General Business
Tabor, Harold; Bible
Thomas, Dr. Thurman; Agriculture
Towns, Dr. Jim; Communication

Vincent, Dr. Jerry; Geology
Wade, Dr. M. B.; Sociology
Walker, Dr. B. F.; Chemistry
Warner, Janet; Elementary Education
Watson, Arthur; Military Science
Watterston, Dr. Kenneth; Forestry
Wedding, Ben; Military Science

Weyland, Dr. Hendrik; Biology
White, Dr. Ralph; Head of Office Administration
White, Dr. T. P.; School Services
Williams, Glenn; Art
Willingham, Dr. G. W.; Elementary Education
Yarbrough, Jack; General Business
Young, Dr. William; Music

Academic Deans

They told us
we could finish in four years?

Dr. William Turner, school of fine arts.

Dr. T. J. Kallsen, school of liberal arts.

Dr. Robert McKibben, school of education.

Dr. J. N. Gerber, graduate school.

Dr. Frank Lauderdale, school of business.

Dr. Laurence Walker, school of forestry.

Dr. Glen Clayton, school of sciences and mathematics.

Half-remembered names and faces

Claudia Beach, president

Graduate Class

Averitte, Curtis; Palestine
Azad, Ali; Iran
Bergman, Vicki; Austin
Cady, Jeff; Nacogdoches
Campbell, Kathy; Seale
Chow, Victor; Hong Kong
Cluck, Winnie; Corrigan

Conner, Gary; Frost
Cox, Ivan; Timpson
Davis, Thomas; Buffalo
Dawson, Jed; Cushing
Dennis, Charles; Itasca
Dixon, David; Dallas
Dreyer, Boyd; Nacogdoches

Duncan, Pamela; Nacogdoches
Eason, Mark; Silsbee
Franke, Mary; Chester
Franklin, Janice; Lufkin
Greve, John; Houston
Gruber, Karen; Nacogdoches
Grunert, James; Bonham

Halbert, James; Tyler
Hendricks, Bob; Washington, Ga.
Hernandez, Manuel; Los Fresnos
Heslop, Ann; San Antonio
Joffrion, Rebecca; Beckville
Jones, Linda; San Augustine
King, Paul; Jackson, Mich.

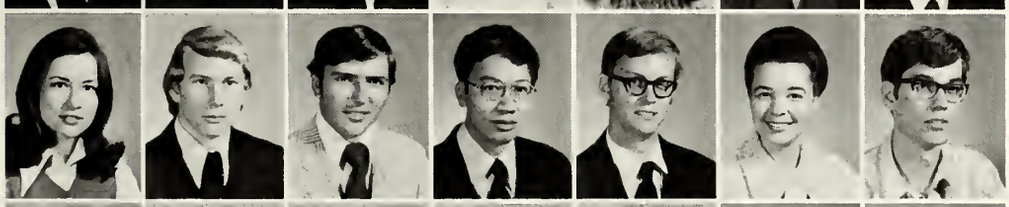

Koch, Carolyn; Lane City
Lacewell, Larry; Texarkana
Langford, Marlyn; DeBerry
Louie, Gene; Seattle, Wash.
McKinney, Chuck; San Angelo
McKinney, Patricia; Houston
McKnedy, Carl; Nacogdoches

Medford, Jerry; Kilgore
Metcalf, Susan; Beckville
Mims, Lacey; El Dorado, Ark.
Montgomery, Carolyn; Garland
Philpot, Bobby; Waskom
Platzer, Cheryl; League City
Pugh, Cole; Jacksonville

Shepherd, Marjorie; Diboll
Shin, Kunho; Korea
Spellman, Michael; Sherman
Tullos, Tanya; Livingston
Watson, Kristena; Houston
West, Nathaniel; Nacogdoches
Whatley, Gary; Jefferson

White, Raymond; Houston
Whitehead, Marie; Rusk
Whitley, Sam; Laneville
Wilson, Tamesha; Belton
Wood, Mike; Joaquin
Yates, John; Lufkin

Officers: Left to right: Bill Flynn, president; Cindy Sypert, representative; Dale Smith, vice president; Connie Burns, secretary; Ed Watson, representative.

Senior Class

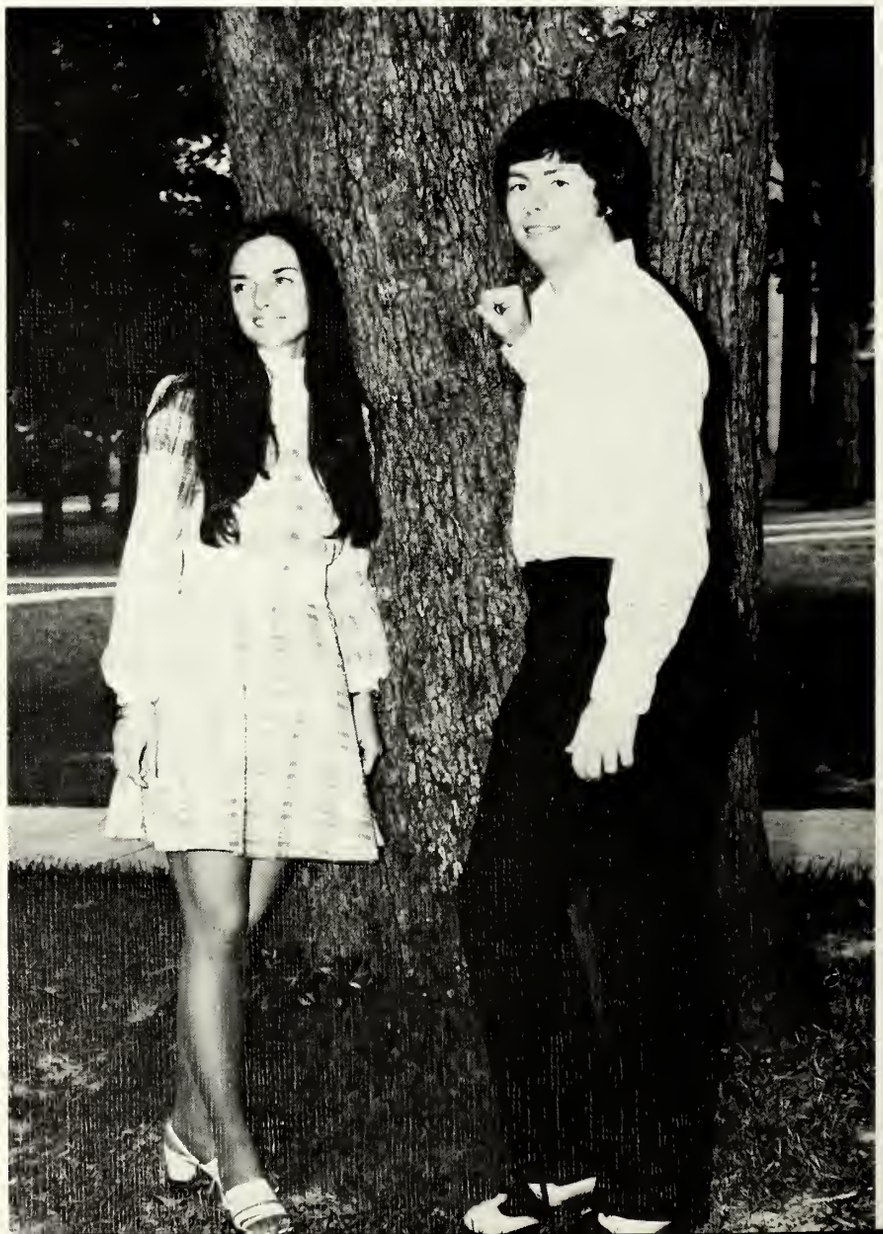

Favorites

Connie Burns, Richard Branch

Abrahams, Stephen; Taft
Adams, Annie; Grapeland
Allen, Robert; Raymondville
Alvarez, Glenda; Houston
Andrews, Debbie, Friendswood
Anthony, Clark; Longview
Arnold, Conrad; Wichita Falls

Arnold, Leonard; Katy
Atkinson, Tempe; Bellaire
Atwell, Susy; Houston
Avrett, Marilyn; Wichita Falls
Bailey, Sharon; Dallas
Ballard, David; Jacksonville
Barber, Karen; Garland

Barger, Cheryl; Fort Worth
Barnett, Phillip; Dallas
Barnes, Marie; Lufkin
Barney, William; Houston
Barras, Helen; Beaumont
Barrington, Ronald; Linden
Barron, Linda; Orange

Baun, Donald; Boardman, Ohio
Beare, Margaret; San Antonio
Bedard, James; Gilmer
Bell, Laurie; Houston
Belsha, Geraldine; Center
Benckenstein, Stanley; Beaumont
Bergman, Karen; Dallas

Bezdek, George; Fort Worth
Bhromchumpa, Samarn; Thailand
Birdwell, Jeff; Cushing
Bitner, Shelley; Houston
Bitting, Neal; York, Pa.
Black, Katherine; Spring
Blackstone, Terry; Austin

Blakey, Terrye; Nacogdoches
Blend, Sharon; Houston
Boatwright, Margaret; Mabank
Bolin, Cleta; Allen
Bond, Ellen; Dallas
Bond, Vickie; Grand Prairie
Borchelt, Linda; Corpus Christi

Boyd, Martha; Fort Worth
Boyle, Kathy; Nacogdoches
Brandt, Jane; Houston
Bratz, Sue; Elkhart
Breazeale, Kathryn; Houston
Brennan, Alana; Pasadena
Broadwater, Kathy; Wichita Falls

Brock, Beverly; Houston
Brown, Marilyn; Whitehouse
Bryant, Michael; Dallas
Bryant, Micheal; Ennis
Bullers, Randolph; Albuquerque, N. M.
Bumpurs, Donald; Marquez
Butcher, Debbie; Dallas

Cady, Elsa; Pasadena
Caldwell, Roger; Jacksonville
Camp, Bobby; Kennedale
Campbell, Deborah; Dallas
Cangemi, Theresa; Dallas
Cantrell, John; Lufkin
Caraway, George; Naples

Carr, Diane; Jonesboro, Ark.
Carter, Bonnie; LaPorte
Carter, David; Midland
Carter, Sharon; Pasadena
Casey, Steve; Houston
Cauley, Faye; Huntington
Cerliano, Rebecca; Longview

Chandler, Laurence; Jacksonville
Chapman, Barbara; Lufkin
Chastain, David; Harleton
Chestnut, Bridget; Houston
Clark, Ann; Cleburne
Clark, Gordon; Hallettsville
Clark, Joey; Dickinson

Clark, Ricky; Longview
Clark, Sherry; Marshall
Clark, Thomas; Baytown
Clauson, Bruce; Houston
Cleveland, Angela; LaPorte
Cleveland, Marilyn; Rusk
Cole, Tess; Richardson

Coleman, Darewin; Conroe
Collins, Ross; Dallas
Colman, Anne; Palestine
Connor, Ann; Corsicana
Cook, Vicki; Dallas
Cooper, DeAnne; Henderson
Cooper, Kenneth; Kennedale

Cope, Sunne; Pasadena
Craig, Susan; Spring
Crank, Terry; Longview
Crisp, Katy; Nacogdoches
Crow, Thomas; Carthage
Cunningham, Virginia; Buffalo
Cutler, Don; Corpus Christi

Cypert, Alan; Dallas
Dailey, Kay; Grapeland
Daniel, Randy; Athens
Darden, Peggy; Chester
Davis, Patricia; Buffalo
Del Bosque, Hilo; Alice
Dias, Debra; Houston

Dildy, Jan; Garland
Dildy, Jenna; Garland
Dizdar, Virginia; McAllen
Dobbs, Marian; Houston
Dominy, Billie; Livingston
Doran, R. E.; Nacogdoches
DuBose, Louis; Houston

Dudley, Al; Perry Point, Md.
Duncan, Glennis; Pittsburg
Dunning, Deborah; Garland
Durham, William; Wells
Edmons, Jane; Zavalla
Edwards, Carole; Texas City
Ethridge, Eugene, Huntington

Faulkner, Frances; Houston
Fisher, Teresa; Baytown
Fletcher, Wardaleen; Grapeland
Forsyth, Patricia, Garland
Fraim, Melanie; San Juan
Francis, Deanie; Richardson
Fuller, Sandra, Jacksonville

Fullinwider, Jay; Houston
Gandy, Helen; Houston
Geddie, Dawson; Athens
Gee, Frances; Henderson
George, Barbara; Amarillo
Gillespie, Danny; Lancaster
Gilliam, Rhonda; Idalou

Gilstrap, Patricia; Longview
Glenn, Clovis; Longview
Goolsby, Gaylon; Lufkin
Gore, Judy; Gilmer
Gough, Kathy; Bellaire
Gowan, Simonetta, Reno, Nev.
Grant, Larry; Lake Jackson

Graves, Gordon; Dallas
Griffin, Lorraine; Tyler
Griffith, Keith; Longbranch
Gulliver, Jennifer; LaPorte
Haas, Deborah; Nacogdoches
Haas, Michael; Nacogdoches
Hackett, Thomas; LaMarque

Hall, Georganna; Bellaire
Hamm, Thomas; Copperas Cove
Hammond, Lora; Garland
Haney, Jan; Gilmer
Hanratanakul, Somchai; Thailand
Harding, Kathy; Dallas
Harding, Linda; Tyler

Hardy, Geraldean; Irving
Harper, Terry; Shreveport
Harris, Claudia; Dallas
Hart, James; Houston
Hause, Eugene; Baytown
Hayes, Jackie; Pasadena
Hayman, Kenneth; Edna

Hays, Robert; Henderson
Henderson, Sharron; Marshall
Hensley, Robert; Jacksonville
Hickman, Jesse; Athens
Hill, Kay; Waco
Hinton, Larry; Shelbyville
Hoffman, Thomas; Pasadena

Holland, Joe; Carthage
Hooker, Janie; Tyler
Horton, Frank; Tenaha
Howard, Terry; Horseheads, N. Y.
Huffman, Holly; Irving
Hughes, Robert; Nacogdoches
Humphries, Ronnie; Spring Hill

Hunter, Celia; Dallas
Hurley, Richard; Humble
Hurley, Sandra; Eagle Lake
Hutcherson, Jim; Temple
Hyden, Richard; Buna
Jackman, John; Gladewater
Jennings, Rhonda; Fort Worth

Johnson, Ellajeane; Gatesville
Johnson, Jerry; Gordon
Johnson, Sally; Palestine
Johnson, Thomas; Tyler
Jonas, David; Garland
Jones, Jolene; Hallsville
Jones, Karen; Fort Smith, Ark.

Joyce, Doug; Fort Worth
Joyner, Kathie; Texas City
Keasler, Victor; Jefferson
Kelley, Jimmy; Lufkin
Kelly, Pam; Richardson
King, Karen; Lake Jackson
King, Sandra; Dallas

Kirkland, Donald; Corrigan
Kirkpatrick, Gordon; Hurst
Kittley, Sharon; Kerens
Kittrell, Cynthia; Denton
Kroschel, Forrest; Houston
Krupicka, Julie; Waco
Krustichinsky, Ricky; Houston

Lacewell, Mec; Texarkana
Lacy, Nancy; Kilgore
Lamar, Preston; Warren
Lamberth, Nancy; Kemah
Langley, Linda; Horseshoe Bend, Ark.
Laraia, Francis; Manchester, Conn.
Laughlin, Lauren; Houston

Lawson, Billie; Malakoff
Layne, Lynda; Pasadena
Lee, Anne; Corpus Christi
Lee, Lynda; Nacogdoches
Lewis, Norma; Waco
Liebrum, Michael; Dallas
Lindemann, Jeff; Houston

Loftin, Pam; Alvin
Lowe, James; Midland
Lucas, Larry; El Paso
Luton, Jamie; Houston
Lynch, Kathleen; Henderson
Magee, Jackie; Cushing
Magness, Kenneth; Orange

Maher, Carol; Houston
Mallard, Kenny; Bryan
Maness, David; Angleton
Maris, Hal; Troup
Marsh, Treba; Huntington
Martin, Kathy; Neches
Martinez, Clarissa; Dallas

Martino, Joe; Summit Hill, Pa.
Mata, Maria; Woodsboro
Matlock, Byron; Houston
Maxey, Rick; Longview
Maxwell, Gary; Nacogdoches
Mayben, Vicki; Pittsburg
McAdams, Diane; Bellaire

McCoy, Cheryl; Rosenburg
McCrary, Michael; Nacogdoches
McDonald, Kathy; Grand Saline
McDonald, Susan; Richardson
McGee, Gwendolyn; San Antonio
McGouldrick, Sharon; Houston
McKay, Carol; Jasper

McKee, Melanie; Houston
McKenzie, Jack; Alvin
McMakin, Dollie; Port Arthur
McManus, Brenda; Clute
McManus, Charles; Anahuac
McNabb, Lenn; Nacogdoches
McNutt, William; Teague

McWhirter, Peggy; Houston
Medlin, Doug; Garland
Meleton, Raymond; Houston
Messer, Beth; Lufkin
Middleton, Ginger; Houston
Middleton, Glenda; Liberty
Middleton, Roger; Georgetown

Miller, Carole; Houston
Miller, Marion; Timpson
Millican, Glenda; Crockett
Mims, Cheire; Henderson
Minatra, Sandra; Corsicana
Mirabella, Dana; Groves
Mirabella, Ronald; Groves

Mitcham, Debra; Orange
Mitchell, Linda; San Augustine
Mitchell, Mary; Houston
Mitchell, Randy; Baton Rouge, La.
Modisette, Patsy; Lufkin
Molis, Linda; Texas City
Monroe, Merlinda; Amarillo

Moore, David; Nacogdoches
Moore, Sherry; Longview
Moore, William; Sulphur Springs
Motley, Elizabeth; Longview
Moulder, Debra; Arcadia
Navarre, Randy; Groves
Neubrand, Tom; Dallas

Newnham, Nancy; Ranger
Ng, Dominic; Pasadena
Nichols, Cathy; Palestine
Nixdorf, Susan; Pasadena
Noonan, Michael; Hurst
Nutt, Frederick; LaMarque
Olsen, Ann; LaMarque

Olver, Anne; Dallas
Oney, Pamela; Harleton
Ormand, Alfred; Crockett
Orr, Charlotte; Woodville
Otto, Deborah; Needville
Owens, Bill; Fort Worth
Owens, Geraldine; LaMarque

Owens, Nancy; Apple Springs
Parker, Keith; Nacogdoches
Parker, Rhonda; Brownsboro
Parker, Shirley; Groveton
Parnell, Carney; Waco
Patterson, Leslie; Olton
Patterson, Ottis; Nacogdoches

Pearce, Karen; Houston
Penrod, Bobby; Ennis
Perry, Mike; Palestine
Peterson, LaMerle; Garrison
Petty, Linda; Nacogdoches
Phillips, Jack; Corpus Christi
Pickard, Linda; Pecan Gap

Pool, David; Longview
Porter, Penny; Longview
Poulos, Bryan; Texarkana
Powell, John; Dallas
Pulley, Michael; Athens
Raasch, Patricia; Garland
Ramsey, William; Tenaha

Ratliff, Connie, Cedar Lane
Rawlinson, Mary; Lufkin
Raymer, Donna; Baytown
Readel, James; Nacogdoches
Reeg, Paula; Pittsburgh, Penn.
Reeves, Cecilia; LaPorte
Regmund, George, Houston

Reider, Joyce; Gary
Reilly, Glenn; Clifton, N. J.
Reily, Mary; Dallas
Rentfro, Loyce; Waco
Reynolds, Cynthia; Dallas
Reynolds, Dan; Eustace
Richardson, Patricia; Hull

Ridge, Jacqueline; Austin
Riedel, Lee; LaMarque
Riggins, Quinton; Magnolia
Riley, Mike; Dallas
Riley, Sandra; Lufkin
Ritchie, Larry; Terrell
Roberts, Carolyn, Longview

Roberts, Nancy; Ennis
Robinson, Jackie; Carthage
Rogers, Maribeth; Lufkin
Roland, Richard; Houston
Roundtree, Earl; Linden
Rowland, Judy; Nacogdoches
Rowland, Thomas; Nacogdoches

Rutledge, Tom; Magnolia Springs
Saigling, Margaret; Plano
Scanlan, Kathy; Texarkana
Scheer, Tim; Dallas
Scurlock, Steve; Gladewater
Sellers, William; San Antonio
Senn, Bill; Meridian

Sexton, Sharon; Nash
Sheeran, Lynda; Longview
Sherman, Karen; Houston
Shofner, Michael; Nacogdoches
Simpson, Debbie; Sherman
Sloan, LaVerne; New Castle
Smith, Aleta; Houston

Smith, Dale; Frankston
Smith, Debbe; Tyler
Smith, Don; San Augustine
Smith, James; Lone Star
Smith, Janet; Nacogdoches
Smith, Lloyd; Nacogdoches
Smith, Richard; Dallas

Smith, Sheryl; Bryan
Smith, Thoy; Tyler
Sparks, Clifton; Hawkins
Steadman, Wynice; Grapeland
Steele, Ava; Hallsville
Stein, Catherine; San Antonio
Stevens, Sarah; Lufkin

Steward, Karen; Houston
Stewart, Sherry; Nederland
Sullins, Linda; Abbott
Svalberg, Nikki; Houston
Sypert, Cindy; Houston
Tanksley, Allan; Huntington
Tanksley, Patricia; Fort Worth

Taylor, Sandra; Fort Worth
Tedder, Richard; Jacksonville
Theiss, Jerry; Hearne
Thompson, Mike; Garland
Thornton, Bobby; Douglass
Thornton, Lynn; Houston
Thornton, Penny; Tyler

Tibbitts, Ava; Houston
Tippett, Beverly; Timpson
Tomlinson, Vera; Portland
Townsend, Beverly; White Oak
Townsend, Nancy; Dallas
Truchelut, Claire; Nacogdoches
Tubbs, William; Temple

Turner, Donna; Linden
Turner, James; Marshall
Turnham, Cheryl; Nacogdoches
Valek, Georgie; Ennis
Vieregge, Carolyn; Malakoff
Vinson, Danny; Coolidge
Wagner, Paula; Dallas

Waits, Tommy; Beckville
Waldrop, Janet; Tyler
Wark, Thomas; Nacogdoches
Wark, Valeria, Nacogdoches
Warren, Cheryl; Cypress
Warren, David; Nacogdoches
Warren, Kay; Nacogdoches

Warthoe, Ellen; Fort Worth
Watson, Richard; Houston
Weatherly, James; Nacogdoches
Weaver, Gary; Terrell
Webb, Peggy; Rio Hondo
Welch, Ann; Longview
Welch, Gary; Clarksville

Weldon, Michael; Tulsa
Whatley, Mary; Houston
Whistler, Paula; Nacogdoches
Whistler, Robert; Nacogdoches
White, Michael; Longview
White, Ronald; Lufkin
Whitley, Pattie; Longview

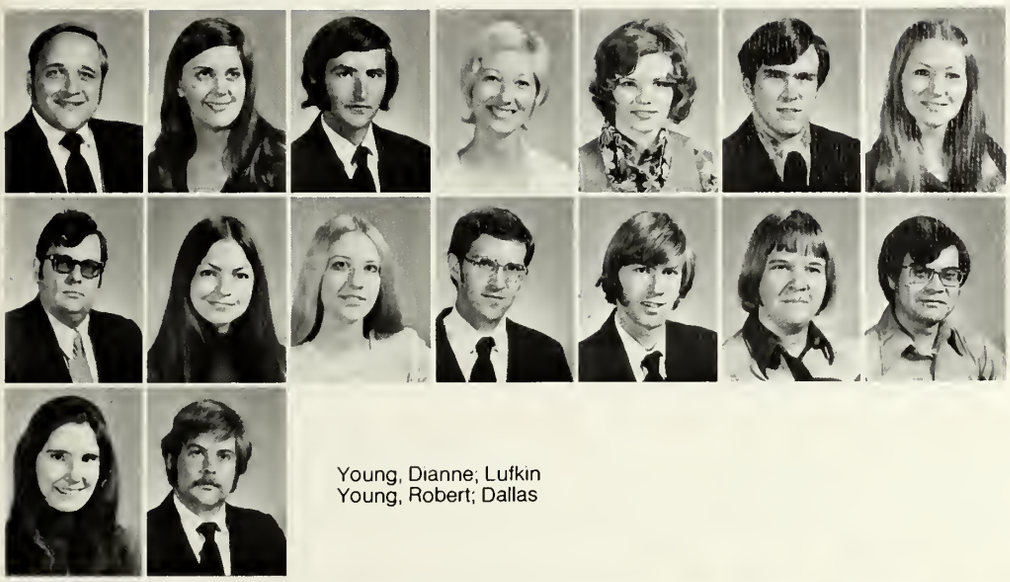

Wilburn, Larry; San Augustine
Wilkerson, Mary; Houston
Wilkinson, Jim; Raymondville
Williams, Joy; Nacogdoches
Williford, Linda; Nacogdoches
Willmon, David; Lufkin
Wilson, Donna; Fort Worth

Wise, Robert; Dawson Springs, Ky.
Woo, Carolyn; Port Arthur
Woods, Mary; San Augustine
Woody, Michel; Baytown
Wylie, Milton; League City
Yarbrough, Jane; Avinger
Ybarra, Ray; Bay City

Young, Dianne; Lufkin
Young, Robert; Dallas

Junior Class

Officers, left to right: Richard Branch, president; Debby Egger, secretary-treasurer; Tommy Parker, representative; Julie David, representative; Mike Finley, vice president.

Favorites

Brenda Bryant and Charley Jewett

Adams, Pamela; West Caldwell, N. J.
Ardoin, Shirley; Salt Flat
Armstrong, Keren; Elm Mott
Ashburn, Susie; Irving
Attebery, Janice; Jacksonville
Austin, Steve, Nacogdoches
Babcock, Sue; Richardson

Baggett, Donnis; Livingston
Ball, Becky; Shreveport, La.
Ball, Janice; Nacogdoches
Barr, Jim; Killeen
Bartlett, Nancy; Big Spring
Beeler, Mary; Katy
Belanger, Debby; Houston

Bell, Becky; Dallas
Benn, Michael; Brazoria
Bennett, Ruth; Farwell
Benson, Janie; Keller
Benson, Patricia; Tyler
Bertling, Douglas; Austin
Bertrand, Ralph; Lumberton

Bishop, Pam; Gilmer
Blackburn, Cheryl; Fort Worth
Boaen, Wyn; Eastland
Bond, Kathy; Dallas
Borglund, William; Refugio
Bozeman, Peggy; Terrell
Bradfield, Anna; Tomball

Bradford, Taffi; Dallas
Branch, Cynthia; Houston
Brixey, Nancy; Houston
Broadway, Eugene; Port Neches
Brockman, Hal; Nazareth
Brolliar, Michelle; Dallas
Brown, Betty; Dallas

Brown, DeAnn; Dallas
Brown, Sheila; Nacogdoches
Brown, Sylvia; Tyler
Bruce, Charlsie; Danbury
Bull, John; Grand Prairie
Burden, Harryett; Ennis
Burton, Sandra; Henderson

Butts, Danny; Seminole
Butts, Michael; Nacogdoches
Byford, Brenda; McGregor
Calvary, Bennie; Dallas
Cammack, Richard; Kilgore
Campbell, Larry; Jacksonville
Cannon, Stephen; Irving

Carter, Frank; Dumas
Cartwright, Wayne; Lufkin
Cawthon, Paula; Fort Worth
Chappelow, Harriet; Gladewater
Chastain, Cynthia; Houston
Chastain, Pat; Dallas
Cherry, Patricia; Irving

Chumness, Leslie; Lake Jackson
Clapp, Verlan; Jacksonville
Clark, DeWayne; Nacogdoches
Clark, Steve; Cleburne
Clarke, Cathleen; Lake Jackson
Cockran, Evia; Jacksonville
Coleman, David; Houston

Collier, Don; Post
Colson, Mona; Houston
Cook, Cindy; Van
Coones, Bobby; Longview
Cooper, Lynn; Longview
Cornelius, Jolene; Liberty
Coussons, Lynne; Alto

Crawford, Thomas; Henderson
Crawley, Donna; Port Neches
Darnold, Hal; Kilgore
Davis, Ella; Longview
Davis, Jean; Buffalo
Davis, Lee; Carthage
Dean, Janet; DeKalb

Debney, Dianne; Jasper
Dixon, Beth; Henderson
Dominy, Edna; Temple
Dotson, Brenda; Jacksonville
Drawhorn, Danny; Beaumont
Drew, Dorothy; Dallas
Dulin, John; Henderson

Dunlap, Charlotte; Garland
Dyes, Linda; Chireno
Dykes, James; Kilgore
Edmonds, Lee; Dallas
Ellis, Patti; Chandler
Ely, Marcus; Gainesville
Emery, Suzanne; Houston

Fairless, Mona; Corpus Christi
Fatherree, Susan; Houston
Feild, William; Arlington
Finklea, Georgia; Marshall
Finley, Mike; Houston
Fitzgerald, Ann; Brownsboro
Fitzhugh, Ginger; Midland

Fleming, Gary; Trinidad
Fletcher, Steve; Dallas
Flores, Aurora; Los Indios
Fogaley, Richard; Corpus Christi
Forbes, Jerry; Houston
Ford, David; Houston
Forman, Georgiana; Lubbock

Forster, Darrell, Port Lavaca
Foster, Kathryn; Denton
Frank, Jackson; Mansfield
Franklin, Neil; Fort Worth
Freeman, Debbie; Richardson
Freeman, Janis; Longview
Frick, Patricia; Houston

Fry, William; Houston
Fuller, Deborah; Jacksonville
Gage, Marilyn; White Oak
Gandy, Pam; Mt. Vernon
Garcia, Mario; Killeen
Gates, Bill; Dallas
Gauerke, Beth; Houston

German, Harry; Nacogdoches
Giles, Rick; Naples
Gilliam, Charles; Palestine
Godfrey, Don; Carrollton
Goodrum, Mark; Minden, La.
Grant, Kay; Richardson
Greer, Robert; Nacogdoches

Gregg, Judy; Fort Worth
Gross, William; Athens
Hagen, Becky; Richardson
Hairgrove, Janice; Nacogdoches
Hamberlin, Gail; Gilmer
Hanson, George; Shreveport, La.
Hanvey, James; Dallas

Hartley, Mike; Buffalo
Henry, Patti; San Antonio
Herrin, Virgle; Jasper
Hightower, Steve; Marshall
Hile, Hillary; Fort Worth
Hill, Fly; Austin
Hill, Harvey; Jacksonville

Holder, Donna, Henderson
Holley, Laura; Dallas
Hollingsworth, Patricia; Mesquite
Holm, Leslie; Irving
Holmes, Kathy; Gilmer
Hood, Debbie; Orange
Hopkins, Rhonda; Freeport

Howard, Carol; Fort Worth
Howard, Terry; Waco
Hudnall, Donna; Houston
Hudson, Alice; Henderson
Hutchings, Mattie; Longview
Idom, Jennifer; Longview
Ingalls, Brad; Dallas

Ingalls, Margaret; Conroe
Jackson, Diane; Duncanville
James, Mark; Jacksonville
Jesse, Meg; Houston
Jewett, Charley; Houston
Joffrion, Brandi; Carthage
Johnson, Dickey; Nacogdoches

Johnson, Marilyn; Liberty
Johnston, Jim; Dallas
Jones, Robert; Tyler
Jordan, Joe; Longview
Jostes, Lynn; Beaumont
Jousan, Beverly; Joaquin
Jousan, Frank; Nacogdoches

Jurden, Patty; Houston
Karlovetz, Bill; Richardson
Karrer, Linda; Marion
Keith, Steve; Robstown
Kellum, Barbara; Jasper
Kellum, Michael; Longview
Kellum, Virginia; Jasper

Keng, Greg; Cleveland
Kennedy, Bonnie; Woodsboro
Kerlick, Stanley; Dallas
Ketchum, Kathryn; Katy
Kilpatrick, Randy; Covington, La.
Kimble, Charlotte; Lufkin
King, Joe; Tenaha

Kinnear, Nikki; Jasper
Kinnison, Darla; Galena Park
Kirk, Kathy; McGregor
Kirkpatrick, Carl; Nacogdoches
Kloesel, Karen; Baytown
Kolvoord, Linda; Cypress
Krueger, Jim; Houston

Krustchinsky, Laura; Houston
Kulak, Linda; Longview
Lancton, Marie; Simonton
Land, Mike; Dallas
Lane, JoAnne; Jasper
Lang, Karen; Houston
Lang, Morris; Houston

Latimer, Teresa; Hooks
Layne, Linda; Fort Worth
Leimgrubler, Julie; Houston
Lewis, Richard; Lufkin
Ligon, Brandy; Dallas
Ligon, Sheri; Austin
Lockett, Margaret; Longview

Long, Julie; Waco
Lorehn, Michael; Houston
Lovell, Vickie; Center
Lowe, Kristy; Dayton
Loyd, William; Gilmer
Luedke, Russell; Houston
Mabry, Sue; Liberty

Mahan, Mary; Center
Main, Deborah; Palestine
Martin, Kitty; Orange
Martinez, Graciela; Alice
Mason, Ernest; Eldred, Pa.
Maxwell, Joe; Bonham
Maxwell, Martha; Odessa

May, Cheryl; Crosby
Mayes, Courtney; Floresville
McCarthy, Brent; Houston
McClelland, Alice; Fort Worth
McDonough, Mark; Tyler
McKay, Lucinda; Chandler
McKinney, Nancy; Teague

McKneely, Susan; Nacogdoches
McKnight, Lois; Arlington
McLeroy, Ed; Center
Meissner, David; White Oak
Meriwether, George; Plainview
Milham, Sharon; Tyler
Miller, John; Center

Milner, Jan; Baytown
Mitchell, Darlene; Garland
Mitchell, Susie; Houston
Moore, Barbara; Jacksonville
Moore, Doris; Tyler
Moore, Michael; Texas City
Moorman, Jane; Richardson

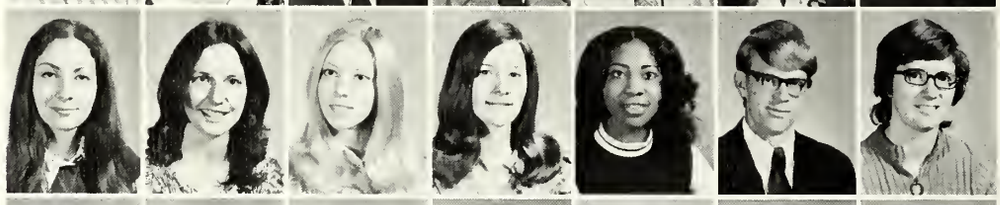

Morgan, Kay; Abbott
Morris, Neil; Temple
Moss, Boyce; Houston
Mureen, Debbie; Mesquite
Myers, Archie; Cleveland, Miss.
Nevill, Charles; Longview
Nickerson, Brenda; Bethany, La.

Niday, Joy; Houston
Noble, Carol; Shreveport, La.
Nolan, Pat; Houston
Oden, Gloria; Longview
Ogden, Kathy; Abilene
Parish, Cathi; Alvin
Parker, Ann; Dallas

Parrish, Billye; Fort Worth
Paul, DeLana; Garland
Pawley, Jerel; Fort Worth
Peabody, Douglas; Dallas
Peabody, Jody; Orange
Peirce, Janet; Bryan
Pellerin, Linda; Liberty

Pendland, Linda; Lufkin
Pennington, Linda; Dallas
Pereira, Kathy; Port Lavaca
Perkins, Richard; Houston
Perry, Annie; Jacksonville
Perry, Jimmy; Crosby
Peterson, Wanda; Garrison

Petrie, Catherine; Holland
Petrie, Paula; Holland
Pierce, Leba; Dallas
Pimentel, Charlie; Corsicana
Poindexter, Ruth; Grapevine
Pomykal, Nancy; Mont Belvieu
Porter, Boyd; Marshall

Porter, Janice; Lufkin
Porter, Kay; Brownsboro
Porter, Myrtie; Lufkin
Pratt, Kahtleen; Ennis
Priest, Gerald; Tyler
Pruitt, Charlotte; Lufkin
Pugh, Rex; Jacksonville

Putney, Karen; Lake Jackson
Rabbitt, James; Houston
Rabourn, Rickie; Nacogdoches
Rains, A. C.; Crockett
Ray, Charles; Brownsville
Redman, Paula; Corpus Christi
Redmon, Susi; Bellaire

Reilly, Patricia; Lakewood, Colo.
Renfro, David, Dallas
Richardson, Suzanne; Jacksonville
Rives, Betty; Samnorwood
Roberds, Cynthia; Hooks
Robinson, Jacquelyn; Marietta
Robinson, Linda; Center

Rogers, Anita; Dallas
Rogers, Rennee; Alto
Rousseau, Virginia; Tatum
Rowe, Alan; Waskom
Russell, Janet; Canton
Rutherford, John; Houston
Salmon, Jerry; Canyon

Sanders, Joann; Baytown
Sanders, Michael; Tulsa, Okla.
Schaefer, Cindy; Houston
Schiessl, Donna; Texarkana
Schroeder, Marilyn; Navasota
Scoggin, Phil; Dallas
Shadle, Renee; Dickinson

Sharpe, Debbie; Dallas
Shaw, Margie, Pasadena
Shiflett, Brenda; Angleton
Simmons, Marilyn; Alto
Simons, Betty; Houston
Skillern, Floyd; Nacogdoches
Smith, Marie; Zavalla

Smith, Pam; Athens
Smith, Wanda; Houston
Spencer, Ann; Houston
Sprott, Wythel; Orange
Steinman, Linda; Houston
Stephenson, Tim; Houston
Stevens, Randy; Sherman

Stifle, Jeff; Deer Park
Stifle, Virginia; Deer Park
Stone, Brenda; Lufkin
Strauss, Rebecca; Caldwell
Summers, James; Rusk
Swearingen, Scott; Corpus Christi
Swift, Kathleen; Tyler

Tate, Harold; Ferris
Tatum, John; Longview
Taylor, Debby; Houston
Taylor, Stephen; Center
Temple, Susan; Longview
Terry, Nanette; Lone Star
Tharp, Billye; Abilene

Thibodeaux, Lisa; Big Sandy
Thomas, Suzanne; Lufkin
Thompson, Jim; Las Vegas, Nev.
Thompson, Susan; Houston
Thrapp, Danny; Houston
Tinney, Linda; LaMarque
Tompkins, Deanne; Carthage

Tostado, Gloria; Friendswood
Trimanapunta, Suneeya; Thailand
Tucker, Thomas; Murchison
Vaughan, Liz; Longview
Vaughn, Charles; Tyler
Wade, Rosemary; Houston
Waldrup, Barbara; Jacksonville

Walker, Cindy; Houston
Walker, Glenn; Huntington
Walker, James; Crosby
Walker, Pam; Longview
Wall, Brenda; Broaddus
Wall, Robert; Houston
Ward, John; Ore City

Ward, Larry; Kilgore
Warren, Sandra; Hempstead
Warriner, Paul; Houston
Watson, Dan; Corpus Christi
Watson, George; Brownsboro
Watson, Jane; Fort Worth
Watt, Wanda; Tatum

Wattner, Nancy; Longview
Webb, Mary; Teague
Webster, Joe; Houston
Wellens, Linda; Houston
White, Bob; Athens
Whitfill, Kathy; Pasadena
Whitley, Eddie; Laneville

Wiese, Don; Gainesville
Wilbanks, William; Atlanta
Wilkerson, Denise; Dallas
Williams, Richard; Corpus Christi
Wilson, Janis; Tyler
Witten, Lynne; Dallas
Word, Brenda; Gladewater

Works, Phillip; Longview
Yarbrough, Linda; Cleveland
Yates, Donald; Crosby
York, Janna; Tyler
York, J. B.; Victoria
York, Laurel; Victoria

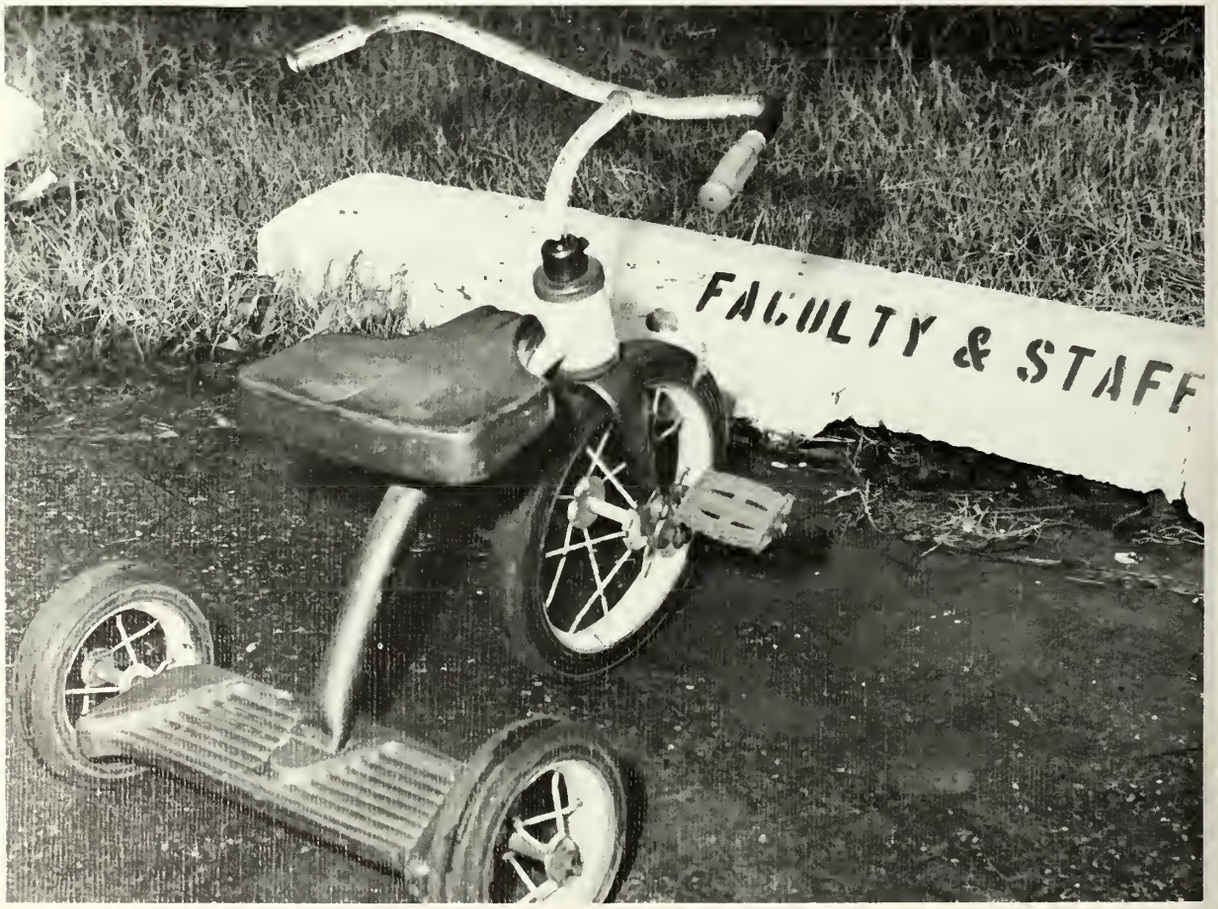

Officers, first row: Kelly Jones, president; second row, left to right: Susan Wright, representative; Karen Cooley, representative; Noel Kelley, vice president; Cindy West, secretary-treasurer; Mary-Anne Loggins, representative.

Sophomore Class

Favorites

Ike Griffith and Terrie Taylor

Abbott, John; Bellaire
Adams, Donald; Houston
Adams, Janice; Burleson
Adams, Vanessa; Fort Worth
Adcock, Gail; Houston
Aiavolasiti, Keith; Dallas
Albaral, Ronda; LaMarque

Albrecht, Helen; LaMarque
Alexander, Cathy; Temple
Allen, Rick; Houston
Anderson, Rose; Fort Worth
Anderson, Shirley; Lake Jackson
Askins, Sally; Dallas
Ausley, Linda; Mesquite

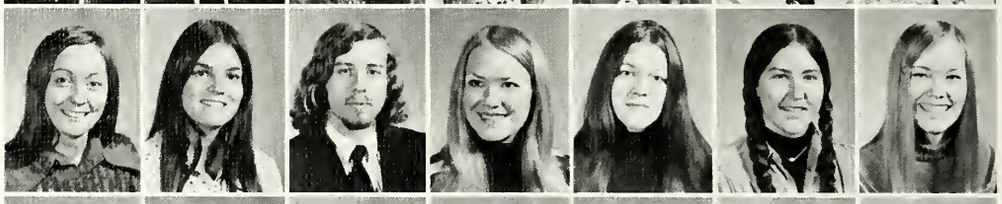

Baird, Diane; Houston
Bammel, Chester; Houston
Barry, Sheila; Houston
Bartlett, Sandra; Overton
Bass, Donna; Fairfield
Bell, Carolee; Troup
Bello, Jennifer; San Antonio

Bello, Joanne; San Antonio
Beloate, Kim; Bedford
Benckenstein, Norma; Beaumont
Bishop, Winston; Midland
Blonstein, Kathryn; Katy
Bolding, Marga; Houston
Bond, Debbie; Livingston

Boren, Patricia; Garland
Braun, Kathryn; Richardson
Brooks, Ellis; Sugarland
Brooks, Gary; Dallas
Brown, Albert; Houston
Brown, Shelley; Austin
Brown, Robert; Lancaster

Bundy, Leah; Austin
Burgess, Lynn; Nacogdoches
Burgess, Theresa; Arlington
Burghard, Joe; San Antonio
Burnstedt, Laurie; La Jolla, Calif.
Burton, Cindy; Fort Worth
Caldwell, JoAnn; Dallas

Cambiano, John; Alta Loma
Canon, Paul; Longview
Carlson, Marce; Houston
Carnes, Cheryl; Garland
Carl, Nancy; St. Paul, Minn.
Carter, David; Dallas
Carter, Vicki; Fort Worth

Castle, Charles; Houston
Cathcart, Paul; Dallas
Cayce, Gary; Henderson
Chambliss, George; Seabrook
Cheatam, Johnny; Corpus Christi
Cherry, Tim; Houston
Childress, Elizabeth; Houston

Chism, Larry; Grandview
Christian, John; Longview
Clark, Cathy; Houston
Clark, Mary; Cleburne
Clifton, Tommy; San Angelo
Cobb, Pam; San Antonio
Cohn, Linda; Houston

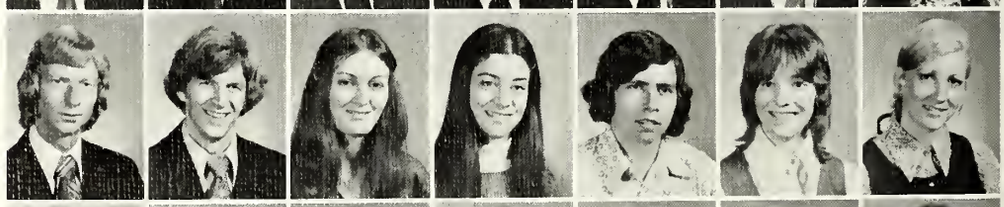

Cole, Judy; Atlanta
Conant, Cheryl; Fort Worth
Conner, Linda; Houston
Cook, Cynthia; Galveston
Cooper, Joanne; Nacogdoches
Cooper, Lynn; Fort Worth
Cordera, Marianne; Houston

Craver, John; Houston
Crawford, Lenore; Dallas
Crook, Tom; Dallas
Crowley, Maureen; Houston
Cummins, Brian; Pearland
Cummings, Tim; Crosby
Cunningham, James; Palestine

Curlee, Henrietta; Orange
Currier, Colleen; Fulton, N. Y.
Darr, Brenda; Fort Worth
Davis, Debbie; Texas City
Davis, Donna; Haltom City
Davis, Janice; Pasadena
Deck, Karen; Richardson

Dees, Barbara; Van Horn
Defoyd, Cheri; Lufkin
Denman, Deck; Mart
Dikszas, Marylee; Huffman
Dornbach, John; Seabrook
Duffin, Kathy; Houston
Duke, Jerry; Lufkin

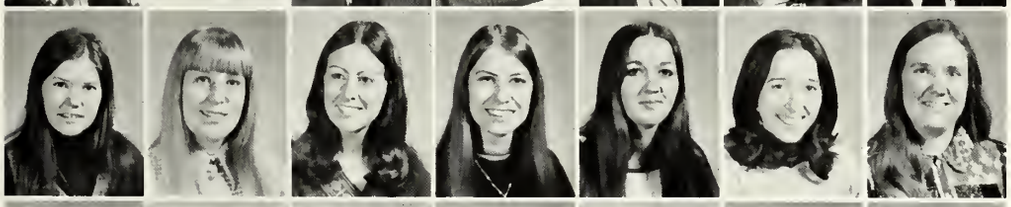

Dunlap, Athena; Waco
Dunn, Debra; Waxahachie
Dunn, Kay; Waxahachie
Easley, Nancy; Elkhart
Easley, Pat; Friendswood
Edwards, Wanda; Conroe
Elliot, Debbie; Houston

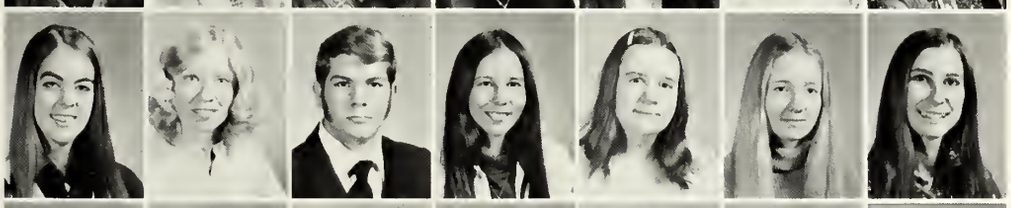

Ellis, Betty; Fort Worth
Elstad, Suzie; Houston
Elwell, John; Longview
Emmons, Becky; Houston
Ennis, Becky; Houston
Evans, Deborah; Houston
Fagala, Ellen; Dallas

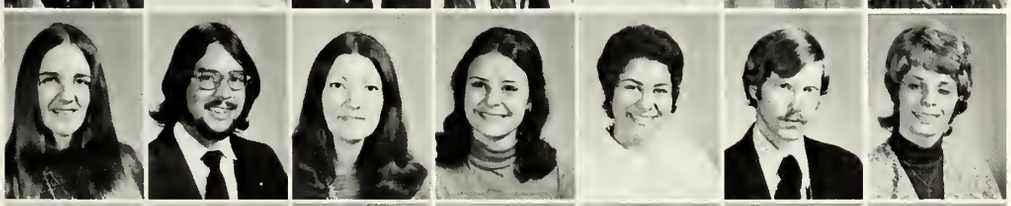

Faudry, Becky; Houston
Feeback, Kevin; Lincoln, Mont.
Fellers, Jane; Houston
Ferrell, Joanna; Garland
Ffrench, Lydia; Baytown
Few, James; Lufkin
Fisher, Carolyn; Houston

Fisher, Gary; Rusk
Fowler, Sondra; Daingerfield
Fridrich, Debbie; Houston
Gandy, Scott; Garland
Garfield, Donna; Dallas
Gattis, Mona; Mesquite
George, Cathy; Dallas

Gerland, Melissa; Orange
Gibson, Elaine; Fort Worth
Gibson, Judy; Lufkin
Gilbert, Beth; Highlands
Gipson, Vicki; Irving
Glenn, Phyllis; Cali
Golding, Donna; Marshall

Gooding, Linda; Houston
Goodman, Cinthia; Dallas
Goodwin, Debbie; Fort Worth
Grass, Randy; Houston
Gray, Robbie; Fort Worth
Groves, Becky; Richardson
Gunstenson, Sandy; Plano

Gurudev, Jai; Houston
Haas, Jeff; Pampa
Hall, Sandra; Lufkin
Harkreader, Danny; LaMarque
Harper, Kathryn; Houston
Harper, Robert; Midland
Harper, Susan; West Columbia

Harrell, Brenda; Lufkin
Harrison, Ronny; McAllen
Harsdorff, Susan; Jasper
Hartley, Janie, Hillsboro
Harty, Tim; Houston
Head, Janet; Fort Worth
Heard, Sandi; Pasadena

Hearne, Jennifer; Jacksonville
Heinen, Mary; San Antonio
Henderson, Johnnie; Forney
Henley, Carol; Longview
Hensley, Katie; Nacogdoches
Herrington, James; Mesquite
Heslop, Melanie; San Antonio

Hiatt, Mariann; Richardson
Hicks, Steve; Lufkin
Higginbotham, Alan; Houston
Hill, Debbie; Houston
Hocker, John; Longview
Holbert, Bruce; Amarillo
Holder, Stella; Dallardsville

Holliday, Robert; Fort Worth
Holloway, Carolyn; Marshall
Hopf, Pamela; LaMarque
Hopkins, Claudia; Orange
Hudgens, Becky; Grand Prairie
Hudson, David; Irving
Hurst, Robert; Irving

Hutchins, Sheila; Van
Ivy, Jacqui; Houston
Jacobs, Paula; Houston
Jenkins, Leslie; Fort Worth
Jennings, Cathey; Houston
Johnson, Johnny; Graham
Johnson, Patricia; Houston

Jolley, Troy; Dallas
Jones, Kelly; Arlington
Jones, Mary; Texas City
Joyce, Karen; Palestine
Kaldis, Barbara; Houston
Kaler, Jeff; Houston
Keating, Jackie; Winnie

Keitz, Karen; Dallas
Kelley, Noel; Dallas
Kenner, Lotta; Nacogdoches
Kinney, Janet; Longview
Kinsey, Vickie; Bedford
Kirby, Gary; Dallas
Klinkovsky, Barbara; West Columbia

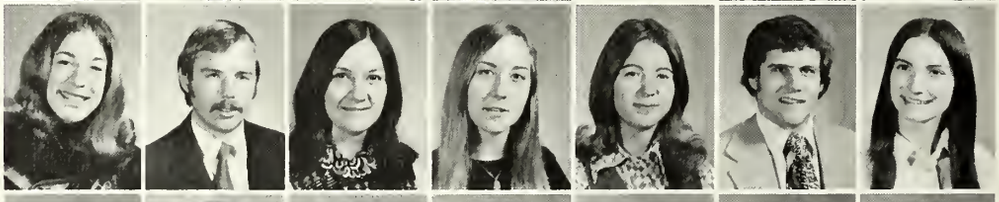

Kridner, Kurt; Houston
Krueger, Marty; Panama Canal Zone
Kubla, Alice; Ennis
Kyle, Marsha; Houston
Lanagan, David; Nacogdoches
Lane, Wanice; Fort Worth
Lange, Ronald; Nacogdoches

Largent, Nell; Fort Worth
Leggett, Terry; Joaquin
Lelsz, Deborah; Houston
Lemon, Richard, Fort Worth
Lewis, Carol; Houston
Lewis, Eric; Jacksonville
Liepman, C. J.; Dallas

Lock, Billie; Mt. Enterprise
Loggins, Mary; Plano
Louderback, Linda; Palacios
Love, Debbie; Clarksville
Love, Joy; Houston
Lurry, Regina; Texarkana
Mackeen, Patricia; Texas City

Magee, Rosemary; Murchison
Mahaffey, Jeri; Houston
Manning, Renee; Center
Maris, Pat; Silsbee
Marshall, Michael; Jacksonville
Martin, Phyllis; Libya
Martinez, Dave; Diboll

Mathews, Irene; Houston
McAtee, Linda; Tyler
McCammon, Mikel; Dallas
McCardell, GeorgAnne; Jacksonville
McCary, Judy; Nacogdoches
McCaw, Alleyne; Greenville
McDaniel, Charles; Grapeland

McDonald, Gary; Galena Park
McDonald, Linda; Katy
McDonald, Lisa; Houston
McIntosh, Monica; Houston
Meredith, Cindy; Dallas
Miles, Rebecca; Seabrook
Miller, Michelle; Dallas

Miller, Michelle; Houston
Monk, Kathleen; Houston
Montanio, Louis; San Antonio
Morris, Keith; Fort Worth
Morris, Melanie; Sour Lake
Morrison, Beverly; Lufkin
Morrison, Ollege; Lufkin

Moser, Lucretia; Brownsville
Muckelroy, Douglas; Humble
Mueller, Lora; Arlington
Mulkey, Debbie; Garland
Murphy, Elizabeth; Lufkin
Naughton, Elizabeth; Dallas
Neal, Lester; Houston

Nichols, Nita; Nacogdoches
Nieman, Heidi; Dallas
Nixdorf, Amy; Pasadena
Norman, Nancy; Lake Jackson
Oake, Debi; Richardson
O'Bryan, Danna; Pasadena
Oldham, Randy; Dallas

Palmore, Mary; Pittsburg
Parrish, Patricia; Nacogdoches
Paschal, Cynthia; LaMarque
Patton, Beverly; Los Fresnos
Pavlicek, Betty; Houston
Pawley, Kay; Fort Worth
Perry, Linda; Houston

Petrosky, Joanne; Alief
Phillips, Jackie; Carthage
Pickle, Jane; Jasper
Pittman, Dawn; Marshall
Pitts, Harold; Bridge City
Plessala, Connie; Port Arthur
Pool, Frank; Longview

Pool, Susan; Beckville
Porter, David; Houston
Porter, Gwen; Fort Worth
Powell, Anne; Houston
Prather, Stefan; Fort Worth
Presley, Karen; Palestine
Priest, Becky; Dallas

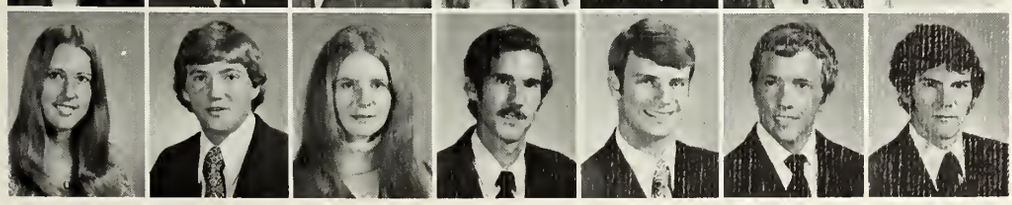

Rager, Paula; Longview
Ray, Michael; Batson
Ray, Pam; Gladewater
Rayzor, Rusty; Houston
Rennels, Doug; San Antonio
Renth, Eric; San Antonio
Richards, Wellman; Orange

Richardson, Cindy; Dallas
Richardson, Laura; Dallas
Roach, Eileen; Fort Worth
Roark, Carol; Austin
Roark, Mack; Graham
Roberson, Cindy; Arlington
Roberts, Karen; Richardson

Robertson, Sheryl; Houston
Robins, Martha; Shreveport, La.
Rodgers, Donna; Richardson
Rogers, Carrie; Pampa
Rooks, Carole; Houston
Rowe, Debbie; Gilmer
Rowe, Stephanie; Gilmer

Russell, Diann; Pittsburg
Ryder, Byron; Buffalo
Ryder, Regina; Buffalo
Schmidt, Pamela; Houston
Scoles, Susan; Plano
Secrest, Rebecca; Pampa
Setliff, David; Robstown

Shaddix, Jeanie; Pittsburg
Shaver, Denise; Deer Park
Sheely, Debra; LaMarque
Shipman, Douglas; San Antonio
Shoemake, Ronnelle; Houston
Silver, Terri; Houston
Simmons, Roxanne; Silsbee

Slaback, Eddy; Longview
Slaughter, Philip; Fort Worth
Smith, Donald; San Antonio
Smith, Janet; Irving
Smith, Neil; Jacksonville
Smith, Peggy; Lufkin
Smith, Tim; Brownsville

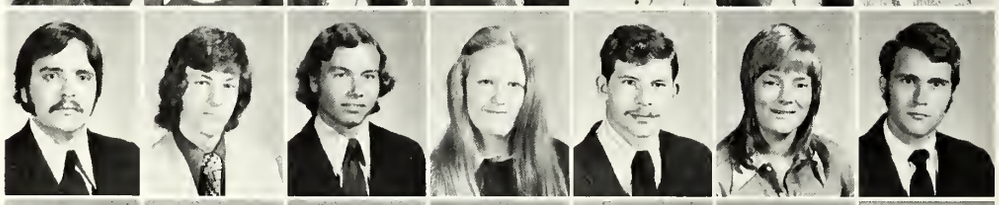

Sorsby, Gale; Houston
Specht, Tom; Houston
Speir, Sue; Houston
Spurlock, Brenda; Houston
Stagg, Betty; Houston
Stebbins, Sharon; Dickinson
Steen, Billie; Teague

Stengele, Cathy; Irving
Stevenson, Gordon; San Antonio
Strickenberger, Suzie; Dallas
Stuart, Herbert; Victoria
Sudduth, Charlotte, Jacksonville
Sugarek, Susan; Houston
Switzer, John; Houston

Sykes, Kim; Clute
Taylor, Dianne; Jacksonville
Taylor, Pam; Longview
Taylor, Sandra; Baytown
Teel, Paul; Highlands
Tempel, Arlene; Houston
Terry, Robert; Tatum

Thacker, Patsy; Groves
Thompson, Jimmy; Corrigan
Tiner, Joe; Dallas
Tompkins, Donna; Longview
Trahan, Dan; Groves
Turnbow, Mark; Wichita Falls
Turner, Cheri; Baytown

Turner, Mike; Houston
Turner, Roland; Gilmer
VanBreemen, Buckey; Bridge City
VanRiper, Timothy; Stafford
Van Vleet, Robert; Irving
Varner, Darla, Galveston
Vess, Herman; Grand Saline

Vyvial, Ronnie; LaMarque
Wagman, Lori; Houston
Walker, Robert; Dallas
Wallace, Cathy; Houston
Walters, Margaret; Houston
Ward, Kathryn; New Braunfels
Ware, Michael; Houston

Warner, Donny; Houston
Warren, Cynthia; Houston
Warren, Deborah; Waskom
Watson, Bruce; Corpus Christi
Watt, Billie; Humble
West, Sue; Houston
Westbrook, William; Jefferson

Wetmore, Teri; Houston
White, Jan; Dallas
White, Terry; Houston
Whitley, Lilann; Banquete
Wilbanks, Jeanette; Pasadena
Williams, Gaye; Bryan
Williams, Greg; Dallas

Williams, Jill; Fort Worth
Williams, Nancy; Carthage
Williams, Trina; El Paso
Winburn, Nancy; Houston
Windham, Phyllis; Dickinson
Wolfe, Don; Dallas
Wrather, Cheryl; Aurora, Colo.

Young, Susan; Kilgore
Young, Thomas; Pittsburgh

Freshman Class

Officers, left to right: Carole Jessup, representative; Karen Bradshaw, secretary-treasurer.

Favorites

Linda Wells, George Reese

Acklin, Dianne; Sherman
Albaral, Karen; LaMarque
Aldrich, Judy; Houston
Allen, Marcia; Waco
Allen, Mike; Merkel
Anthony, Ann; Houston
Armstrong, Ricky; Trinidad

Ash, Rebecca; Houston
Ashby, W. R.; Rockwall
Austin, Marvin; Lufkin
Autry, Kim; Teague
Bailess, Scotty; Corpus Christi
Bailey, Cindy; Houston
Bailey, Elizabeth; Mesquite

Bailey, LuAnn; Port Neches
Bailey, Sylvia; Jasper
Bailey, Terrie; Sherman
Baker, Jill; Houston
Baker, Nannette; Nacogdoches
Baker, Rodney; Grand Prairie
Baker, Susan; Nacogdoches

Bamert, Greta; Muleshoe
Bammel, Debbie; Houston
Bang, Judy; Houston
Barbee, Susan; Weslaco
Barnes, Nancy; Irving
Battle, Jimmy; Nacogdoches
Beach, Michael; Corpus Christi

Beauchamp, Keifor; Arlington
Bell, Dicky; Smithfield
Bell, Sandy; Abilene
Bell, Tommy; Humble
Bengston, Mary; Dallas
Bennett, Ricky; Levelland
Benoy, Warren; Nacogdoches

Blackman, Susan; Fort Worth
Blair, Billy; Belton
Blankenship, Sherrie; Plainview
Bleakney, Nora; Houston
Bobbitt, Janelle; Orange
Bolton, Anna; Conroe
Booth, Betty; Houston

Bradshaw, Janet; Garland
Brantley, Kathy; Dallas
Bratsen, Arline; LaMarque
Brawley, Donna; Vidor
Brewer, Janice; Pasadena
Brinkley, Connie; Andrews
Britton, Jim; Marshall

Broussard, Jan; Orange
Brown, Kennith; Hooks
Brown, Marcia; Karnack
Brown, Phyllis; Longview
Browning, Chuck; Sweetwater
Browning, Tommy; Houston
Bryant, Brenda; Houston

Bryce, Jayne; Arlington
Buchanan, Gail; Germany
Buford, Celine; Mount Pleasant
Burgin, Lou; Longview
Burke, Daniel; Houston
Burns, Pam; Houston
Byrd, Debra; Chireno

Byrom, Mark; Sinton
Carr, David; San Antonio
Caywood, Robert; Palo Pinto
Celestine, Diana; Livingston
Chevalier, Donna; Joaquin
Chiang. Gloria; Marshall
Childress, Judy; Hale Center

Clayton, Mary; Nacogdoches
Coers, William; Dickinson
Coleman, Laurie; Irving
Cowell, Jan; Nacogdoches
Cook, Brenda; Houston
Cooper, Elizabeth; Kemp
Copeland, Kim; Tyler

Cordell, Janis; Arlington
Cornwell, Ronald; Garland
Coston, Carol; Houston
Coussons, Jean; Alto
Craig, Diane; Spring
Crawford, Leland; Lake Jackson
Crisp, Crystal; Port Neches

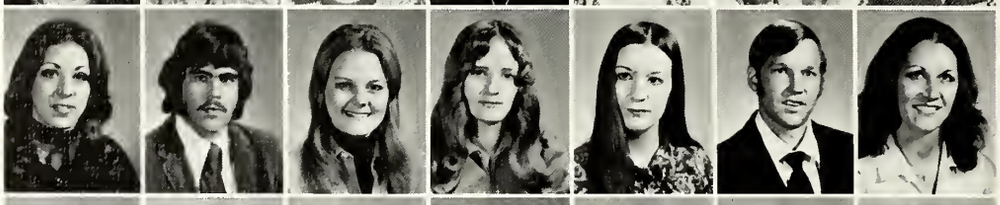

Cullen, Jeanine; Houston
Daily, Michelle; Houston
Davidson, Dennis; Dallas
Davidson, Lisa; Houston
Davis, Paula; Houston
Davis, Phala; Houston
Day, Cynthia; Garland

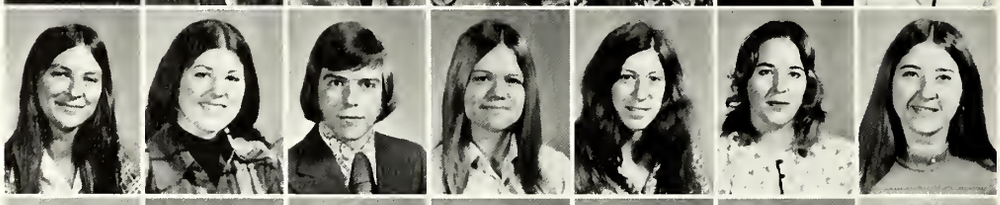

Dickerson, Sally; Garland
Dickey, Cynthia; Houston
Dickson, Dennis; Friendswood
Dietz, Edward; Fort Worth
Dillen, Delna; Nacogdoches
Doherty, Cathy; San Augustine
Dorsey, Bobby; Henderson

Doucet, Richard; Dallas
Dowdy, Gary; Houston
Draper, Barbara; Rusk
Due, Delana; Lufkin
Duggan, Jeremiah; Alvin
Duke, Susan; Rockwall
Duncan, Scott; San Antonio

Dunlap, Eddie; Garland
Dunn, Wendy; Houston
Durant, Annell; Houston
Dye, Diane; Houston
Dyess, Donna; Houston
Dyke, Jody; Houston
Early, Phillis; Jasper

Eaves, Jennie; Houston
Edwards, Barbara; Houston
Ellison, Linda; Dallas
Elms, Randy; San Antonio
Espersen, Karen; McAllen
Faullin, Janet; Dallas
Fenton, Kathy; Dallas

Finlayson, Kate; Richmond
Fitts, Lana; Andrews
Floyd, Deanna; Atlanta
Flynt, Kathy; Dallas
Forrest, Nancy; Mexia
Foster, Tracy; Dallas
Fountain, Kathy; Chireno

Fowler, Karen; Houston
Francis, Stanley; Austin
Frazee, Marcy; Dallas
Frossard, Woody; Madisonville
Fulkerson, Sherry; Grapevine
Gambrel, Benny; El Paso
Gates, Robert; Tomball

Gibbs, Patricia; Houston
Giesecke, Joanie; Conroe
Good, Paula; Longview
Goodman, Meridith; Houston
Graham, John; Jasper
Granger, Dennis; Garland
Green, Freddie; Orange

Green, Gayle, Richardson
Griffin, Eileen; Orange
Griffin, Steve; Euless
Griffis, Sheryl; Nacogdoches
Griffith, Ike; Grandview
Grimes, Terry; Nacogdoches
Grutze, David; Dallas

Gunn, Bibi; Houston
Gunnels, Shelah; Fort Worth
Hahn, Mike; Dickinson
Hall, Samuel; Temple
Hancock, Virginia; Nacogdoches
Hanna, Lee Ann; Corpus Christi
Harden, Cheryl; Deer Park

Hardy, Rickey; Dallas
Harmon, Judy; Bryan
Harper, Susan; Garland
Harris, Marty; Kaufman
Hart, Debby; Corpus Christi
Hartenstine, Debbie; Lewisville
Haynes, Robert; Houston

Henry; Deborah; Garland
Henson, Brenda; Houston
Herod, Candy; Pasadena
Hickman, Melanie, Fort Worth
Hile, Clinton; Fort Worth
Hilscher, Janice; Dallas
Hinojosa, Rosendo; Houston

Hobbs, Ramona; Houston
Hocker, Debra; Longview
Hodges, Bernie; Garrison
Hoffman, Shel; Houston
Holland, Ann; Denton
Holloway, Virginia; Houston
Holt, Rebecca; Plantersville

Hopkins, Franette; Dallas
Horn, Sally; Kirbyville
Hounchell, Judith; Dallas
Howell, Curtis; Livingston
Howeth, Lawana; Henderson
Husfeld, Marvin; Douglass
Hutchison, Richard, Fort Worth

Interwicz, Deborah; Gainesville
Jacks, Debbie, Longview
Jacobs, Darlene; Terrell
James, David; Lake Jackson
Janousek, Eddie; El Paso
Jenkins, Macra; Houston
Jessup, Caroll; Irving

Johanson, Jennifer; Mexia
Johnson, Catherine; Alice
Johnson, Dona; Fort Worth
Jones, Anna; Texas City
Jones, Nancy; Arlington
Jones, Sandy; Tyler
Kadlecek, Neal; Dickinson

Kegler, Carolyn; Lufkin
Kelly, Vanessa; Houston
Kennedy, Mary; Marshall
Kennedy, Patricia; Longview
Kesterson, Ronald; Houston
Kilpatrick, Debbie; Dallas
King, Diane; Garland

Kingrea, Kathy, West Columbia
Kirby, David; Burkeville
Kirkwood, Gayla; Nacogdoches
Klinger, James; Plano
Kneese, Carl; Dallas
Kocur, Debra; Marshall
Kouts, Susan; Houston

Krause, Kathy; Houston
Lacombe, Donald; Houston
Lampo, Marianne; Bryan
LaSalle, Laurie; Fort Worth
Lawson, Mary; Dallas
Layne, Debbie; Pasadena
Lee, Mike; Fort Worth

Lee, Randy; Fort Worth
Leihkauff, Kenneth; Dallas
LeMay, Jerry; Longview
Lesco, David; Dickinson
Lewis, Nita; Nacogdoches
Liles, Nancy; Dallas
Lindsey, Betty; Houston

Loerwald, Paul; Hereford
Lokken, Sonya; Waco
Low, Patsy; Eagle Pass
Luman, Betty; Houston
Lupton, Jack; Dallas
Mallott, Michael; Spring
Malone, Marsha; Livingston

Mann, Sandra; Fort Worth
Marchand, Robert; Longview
Marshall, Linda; Nacogdoches
Martin, Patricia; Houston
Martin, Sharon; Henderson
Martin, Susan; Midland
Massey, Donna; Dallas

Massey, Marilyn; Gilmer
Matthews, Sandra; Huffman
Mauldin, Steven; Clarksville
Maxwell, Ricky; Mount Pleasant
Mayes, Donald; 'Anahuac
Mayfield, Gayle; Tyler
Mays, Mary; Jacksonville

Maze, Clarence; Livingston
McCarley, Max; Nacogdoches
McClelland, Beth; Beaumont
McCluskey, Susan; Tulsa, Okla.
McCollum, Connie; Houston
McCourt, Delores; Plainview
McDermott, Michael; Copperas Cove

McElroy, Tommy; Rusk
McGuire, Joe; Ennis
McKenna, Mary Ann; Galveston
McKinney, David; Houston
McMillan, David; Bonham
McPherson, Melissa; Dallas
Meadows, Sheryl; Baytown

Melton, Carol; Lufkin
Mendez, Hector, San Antonio
Middleton, Martha; Hempstead
Miller, Dennis; Bridgeport
Miller, Margaret; Marshall
Miller, Ricky; Keller
Mills, Matt; Dallas

Mitchell, Debi; Longview
Mitchell, Linda; Lumberton
Montanio, Virginia; Fort Worth
Montgomery, Ann; Dallas
Mooneyham, Robin; Mesquite
Morgan, Katherine; Fort Worth
Mouton, Earl; Garrison

Muecke, Abbe; San Antonio
Muller, Joan; Dallas
Murphy, Rosemary; Dallas
Murray, Kathy; Dallas
Myers, Teresa; Longview
Nelson, Brian; Nacogdoches
Nelson, Deby; Commerce

Nelson, Karen; Nacogdoches
Nelson, William; Dallas
Niermann, Paul; Dallas
Nixon, Nancy; Beaumont
Nixon, Pam; Houston
Noonan, Shaan; Carthage
Novelli, Karen; Galveston

Nunn, Donna; Dallas
O'Dell, Lujene; Mount Pleasant
O'Donnell, Teresa; Houston
O'Neall, David; Fort Worth
Ormand, Yvonne, Crockett
Owens, Prissy; Keller
Pancoast, Robert, Fort Worth

Parker, Kay; Houston
Parnell, Ramona; Amarillo
Payne, Karen; Houston
Pearson, Debbie; Fort Worth
Pennington, William; Dallas
Perkins, Patsy; Livingston
Perry, Sandra; Orange

Peters, Terrie; Bay City
Peterson, Sandra; Katy
Petrosky, Jeanie; Houston
Pickens, Jo; Houston
Pierce, Debra; Deweyville
Pierce-Ruhland, Marie; Seabrook
Pizzitola, Candi; Plano

Pope, Deborah; Texas City
Pratt, Debbie; Crockett
Pratt, Jane; Ennis
Price, Beth; Houston
Purse, Karyn; Austin
Pustka, David; Belton
Querner, James; Lewisville

Radle, Jana; Waco
Ragle, Bill; Weatherford
Rakowitz, Vincent; San Antonio
Ransom, Mary, Freeport
Reedy, Cheryl; Richardson
Reeg, Pam; Pittsburg, Pa.
Reinhardt, Theresa; Humble

Reneau, David; Garrison
Renfro, Cindy; Athens
Renfroe, Janelle, Houston
Renteria, Daniel; San Antonio
Rhoden, Suzanne; Texas City
Rhodes, Miki; Lexington
Richardson, Cindy; Refugio

Rinehart, Mary; Lake Jackson
Roach, Carla; White Oak
Roach, Debbie; Houston
Roach, Marjorie, Nederland
Roberts, Keith; Dallas
Robinson, Eugenia; Dallas
Rodriguez, Eva; Cleveland

Ruhl, Reyburn, Richardson
Russ, Terilyn; Teague
Sanders, Ronnie; Waco
Sands, Mark; Fort Worth
Schaff, Jean; Houston
Schmidt, Vicki; Fort Worth
Schmitt, Alicia; Texas City

Schroeder, Rodney; Waco
Schultz, Sandra; Tomball
Shepard, John; Lufkin
Shipley, David; Nacogdoches
Simmons, Barry; Houston
Simpson, Cheryl; Houston
Simpsom, Debbie; Beaumont

Skidmore, Larry; Houston
Slayton, Barbara; Fort Worth
Slocum, Janna; Fort Worth
Smith, Gari; Groves
Smith, Nancy; Dallas
Smith, Tim; Houston
Smith, Vickie; Terrell

Snell, Beverly; Pearland
Spencer, Mary; Nacogdoches
Spitzenberger, Jerry; Houston
Spradley, Sheryl; Humble
Squyres, Andrew; Lufkin
Stafford, Lydia; Royse City
Stallings, Gary; Big Spring

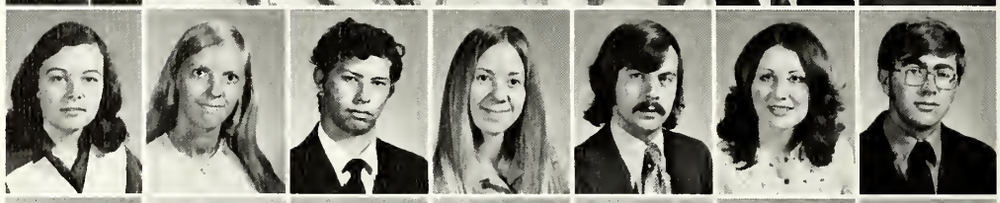

Stambulic, Patricia; Arlington
Stark, Ginger; Eldorado
Steed, Sarida; Nacogdoches
Stephens, Thomas; Dallas
Stevenson, Janette; Brownsville
Strack, Susan; Fort Worth
Strode, Evelyn; Nacogdoches

Strude, Dennis; Longview
Stupka, Patsy; Port Neches
Sullivan, Carol; Garland
Summers, Karen; Marshall
Talbert, Steve; Nacogdoches
Tankersley, Jan; Humble
Taylor, Terry; Longview

Teal, Di Anne; Diboll
Thetford, Bill; Keller
Thomas, Alice; Dallas
Thomas, Christine; Alvin
Thomson, Gail; Garrison
Thornton, Charles; Vivian, La.
Tidwell, Kathy; New Boston

Tinsley, Liz; Houston
Tomlin, Deborah; Whitehouse
Tooman, Deborah; Houston
Trace, Linda; Richardson
Traphagen, Janice; Deer Park
Tucker, Kathy; Dallas
Turner, Judy; Fort Worth

Tynes, Patsy; San Antonio
Vahldiek, Richard; Rye
Valliant, Karen; Richardson
Van Hemert, Deborah; Fort Worth
VanHorn, Debbie, San Antonio
VanWinkle, Steve; Garland
Vaughan, Lynn; Pasadena

Vay, Bruce; Houston
Vernon, Eddie; Irving
Wadlington, Cathy; Pasadena
Wadlington, Cheryl; Conroe
Wagstaff, Tim; Houston
Waidelich, Richard; Irving
Walker, Billy; Conroe

Walker, John; Plainview
Walker, Melanie; Longview
Walraven, Kathy; DeKalb
Walters, Pamela; Dayton, Ohio
Wann, Teri; Fort Worth
Wardlaw, Susan; Houston
Watkins, Morgy; Houston

Weeks, Jamie, Alice
Wells, Linda; Dallas
Wess, Sha; Garland
West, Barbara; Dallas
West, Kathi; Houston
Westerfield, Donna; Dallas
Whiddon, Debra; Dallas

Wiederhold, Ann; Richardson
Wienecke, Vanessa; Waco
Wiggins, Mike; LaMarque
Wilbanks, Frank; Palestine
Wilcox, Jan; Mesquite
Wilemon, Delma; Tyler
Wilkinson, Melissa; Dallas

Williams, DeGloria; Center
Williams, Frances; Palestine
Williams, Karen; Duncanville
Williams, Larry; Houston
Williams, Rhonda, Beaumont
Williams, Sylvia; Plainview
Winkler, Steve; Odessa

Wischnewsky, Mary Ann; Houston
Wolf, Elizabeth; Houston
Womack, Dawn; Houston
Wood, Jerry; Livingston
Woodruff, Wade; Houston
Wooten, DeAnn; Pittsburg
Worthen, Jan; Houston

Wright, Bill; Fort Worth
Yadon, Debye; Dallas
Yarbrough, Nancy; Cleveland
Yeager, Louis, San Antonio
Youens, Gail; Columbus
Young, Judy; Kilgore
Zbylot, Mark; Dallas

Zeagler, Karyl; Fort Worth

Index

Organizations

Accounting Club 221
Afro-American Students Association 231
Alpha Chi 209
Alpha Chi Omega 100
Alpha Kappa Alpha 86
Alpha Kappa Delta 212
Alpha Kappa Psi 216
Alpha Mu Omega 196, 197
Alpha Phi Omega 198, 199
Alpha Psi Omega 131
Alpha Tau Omega 101
American Marketing Association 221
Association of Baptist Students 206
Austin Raiders 157
Baha'i 208
Baptist Student Union 203
Beta Beta Beta 211
Biology Club 218
Campus Crusade for Christ 208
Campus Girl Scouts 226
Chi Alpha 207
Chi Omega 96, 97
Delta Delta Delta 84, 85
Delta Psi Kappa 215
Delta Sigma Phi 104
Delta Sigma Theta 202
Delta Tau Alpha 210
Delta Zeta 82, 83
Ecology Club 227
Fellowship of Christian Athletes 206
Future Farmers of America 220
Gamma Sigma Sigma 200, 201
Gamma Theta Upsilon 211
Health Education Club 230
Home Economics Club 223
Horticulture Club 227
Interfraternity Council 81
Intramural Council for Men 167
Intramural Council for Women 167
Kappa Alpha 103
Kappa Delta Pi 214
Kappa Kappa Psi 170
Kappa Pi 212
Lambda Chi Alpha 92
Missionary Baptist Student Fellowship 207
Mu Phi Epsilon 171
National Student Speech and Hearing Association 222
Newman Club 204
Omega Psi Phi 93
Omicron Delta Epsilon 213
Panhellenic Council 81
Phi Alpha Theta 213
Phi Beta Sigma 95
Phi Chi Theta 217
Phi Delta Theta 102
Pi Epsilon Mu 222
Pi Kappa Alpha 94
Pi Kappa Delta 132
Pi Mu Epsilon 220
Premedical Technology Club 218
Psi Chi 214
Radio Club W5HAJ 229
Rehabilitation Association 226
Residents Hall Association 77
Rodeo Club 174, 175
Scabbard and Blade 157
School of Forestry Student Council 231
Scuba Diving Club 191
Sigma Delta Pi 215
Sigma Kappa 98, 99
Sigma Pi Sigma 214
Sigma Tau Delta 209
Sigma Tau Gamma 90, 91
Society for Advancement of Management 217
Society of American Foresters 219
Society of Physics Students 230
Society of Southern Belles 228
Spanish Club 228
Student Congress 106, 107
Student Council for Exceptional Children 224
Students International Meditation Society 229
Sylvans Club 219
Tau Beta Sigma 171
Tau Kappa Epsilon 88, 89
Texas Student Education Association 223
Theta Chi 105
Tri C's 204
UC Chairmen 112
Wesley Foundation 205
Wrestling Club 184
Xi Sigma Pi 210
Young Democrats 140
Young Republicans 141
Zeta Phi Beta 87

Student Index

A

Abbott, John 298
Abrahams, Stephen 283
Acklin, Dianne 305
Adams, Annie 283
Adams, Donald 298
Adams, Janice 298
Adams, Pamela 291
Adams, Vanessa 298
Adcock, Gail 298
Aiavolasiti, Keith 298
Albaral, Karen 305
Albaral, Ronda 298
Albrecht, Helen 298
Aldrich, Judy 305
Alexander, Cathy 298
Allen, Marcia 305
Allen, Mike 305
Allen, Rick 298
Allen, Robert 283
Alvarez, Glenda 283
Anderson, Rose 298
Anderson, Shirley 298
Andrew, Debbie 283
Anthony, Ann 305
Anthony, Clark 283
Ardoin, Shirley 291
Armstrong, Keren 291
Armstrong, Ricky 305
Arnold, Conrad 283
Arnold, Leonard 283
Ash, Rebecca 305
Ashby, W. R. 305
Ashburn, Susie 291
Askins, Sally 298
Atkinson, Tempe 283
Attebery, Janice 291
Atwell, Susy 283
Ausley, Linda 298
Austin, Marvin 305
Austin, Steve 291
Autry, Kim 305
Averitte, Curtis 281
Avrett, Marilyn 283
Azad, Ali 281

B

Babcock, Sue 291
Baggett, Donnis 291
Bailess, Scotty 305
Bailey, Cindy 305
Bailey, Elizabeth 305
Bailey, LuAnn 305
Bailey, Sharon 283
Bailey, Sylvia 305
Bailey, Terrie 305
Baird, Diane 298
Baker, Jill 305
Baker, Nannette 305
Baker, Rodney 305
Baker, Susan 305
Ball, Becky 291
Ball, Janice 291
Ballard, David 283
Bamert, Greta 305
Bammel, Chester 298
Bammel, Debbie 305
Bang, Judy 305
Barber, Karen 283
Barbee, Susan 305
Barger, Cheryl 283
Barnes, Marie 283
Barnes, Nancy 305
Barnett, Phillip 283
Barney, William 283
Barr, Jim 291

Barras, Helen 283
Barrington, Ronald 283
Barron, Linda 283
Barry, Sheila 298
Bartlett, Nancy 291
Bartlett, Sandra 298
Bass, Donna 298
Battle, Jimmy 305
Baun, Donald 283
Beach, Michael 305
Beare, Margaret 283
Beauchamp, Keifor 305
Bedard, James 283
Beeler, Mary 291
Belanger, Debby 291
Bell, Becky 291
Bell, Carolee 298
Bell, Dicky 305
Bell, Laurie 283
Bell, Sandy 305
Bell, Tommy 305
Bello, Jennifer 298
Bello, Joanne 298
Beloate, Kim 298
Belsha, Geraldine 283
Benckenstein, Norman 298
Benckenstein, Stanley 283
Bengtson, Mary 305
Benn, Michael 291
Bennett, Ricky 305
Bennett, Ruth 291
Benoy, Warren 305
Benson, Janie 291
Benson, Patricia 291
Bergman, Karen 283
Bergman, Vicki 281
Bertling, Douglas 291
Bertrand, Ralph 291
Bezdek, George 283
Bhromchumpa, Samarn 283
Birdwell, Jeff 283
Bishop, Pam 291
Bishop, Winston 298
Bitner, Shelley 283
Bitting, Neal 283
Black, Katherine 283
Blackburn, Cheryl 291
Blackman, Susan 305
Blackstone, Terry 283
Blair, Billy 305
Blakey, Terrye 283
Blankenship, Sherrie 305
Bleakney, Nora 305
Blend, Sharon 283
Blonstein, Kathryn 298
Boaen, Wyn 291
Boatwright, Margaret 283
Bobbitt, Janelle 305
Bolding, Marga 298
Bolin, Cleta 283
Bolton, Anna 305
Bond, Debbie 298
Bond, Ellen 283
Bond, Kathy 291
Bond, Vickie 283
Booth, Betty 305
Borchelt, Linda 283
Boren, Patricia 298
Borglund, William 291
Boyd, Martha 283
Boyle, Kathy 283
Bozeman, Peggy 291
Bradfield, Anna 291
Bradford, Taffi 291
Bradshaw, Janet 305
Branch, Cynthia 291
Brandt, Jane 283
Brantley, Kathy 305
Bratsen, Arline 305
Bratz, Sue 283
Braun, Kathryn 298
Brawley, Donna 305
Breazeale, Kathryn 283
Brennan, Alana 283
Brewer, Janice 305
Brinkley, Connie 305
Britton, Jim 305
Brixey, Nancy 291
Broadwater, Kathy 283
Broadway, Eugene 291
Brock, Beverly 283
Brockman, Hal 291
Brolliar, Michelle 291
Brooks, Ellis 298
Brooks, Gary 298
Broussard, Jan 305
Brown, Albert 298
Brown, Betty 291
Brown, DeAnn 291
Brown, Kennith 305
Brown, Marcia 305
Brown, Marilyn 283
Brown, Phyllis 305
Brown, Sheila 291
Brown, Shelley 298
Brown, Sylvia 291
Browne, Robert 298
Browning, Chuck 305
Browning, Tommy 305
Bruce, Charlsie 291
Bryant, Brenda 305
Bryant, Michael 283
Bryant, Michael 283
Bryce, Jayne 305
Buchanan, Gail 305
Buford, Celine 305
Bull, John 291
Buller, Randolph 283
Bumpurs, Donald 283
Bundy, Leah 298
Burden, Harryett 291
Burgess, Lynn 298
Burgess, Theresa 298
Burghard, Joe 298
Burgin, Lou 305
Burke, Daniel 305
Burns, Pam 305
Burnstedt, Laurie 298
Burton, Cindy 298
Burton, Sandra 291
Butcher, Debbie 283
Butts, Danny 291
Butts, Michael 291
Byford, Brenda 291
Byrd, Debra 305
Byrom, Mark 305

C

Cady, Elsa 283
Cady, Jeff 281
Caldwell, JoAnn 298
Caldwell, Roger 283
Calvary, Bennie 291
Cambiano, John 298
Cammack, Richard 291
Camp, Bobby 283
Campbell, Deborah 283
Campbell, Kathy 281
Campbell, Larry 291
Cangemi, Theresa 283
Cannon, Stephen 291
Canon, Paul 298
Cantrell, John 283
Caraway, George 283
Carlson, Marce 298
Carnes, Cheryl 298
Carr, Diane 283
Carr, Nancy 298
Carter, Bonnie 283
Carter, David 298
Carter, David 283
Carter, Frank 291
Carter, Sharon 283
Carter, Vicki 298
Cartwright, Wayne 291
Casey, Steve 283
Castle, Charles 298
Cathcart, Paul 298
Cawthon, Paula 291
Cauley, Faye 283
Cayce, Gary 298
Cerliano, Rebecca 283
Chambliss, George 298
Chandler, Laurence 284
Chapman, Barbara 284
Chappelow, Harriet 291
Chastain, Cynthia 291
Chastain, David 284
Chastain, Pat 291
Cheatam, Johnny 298
Cherry, Patricia 291
Cherry, Tim 298
Chestnut, Bridget 284
Childress, Elizabeth 298
Chism, Larry 298
Chow, Victor 281
Christian, John 298
Chumness, Leslie 291
Clapp, Verlan 291
Clark, Ann 284
Clark, Cathy 298
Clark, DeWayne 291
Clark, Gordon 284
Clark, Joey 284
Clark, Mary 298
Clark, Ricky 284
Clark, Sherry 284
Clark, Steve 291
Clark, Thomas 284
Clarke, Cathleen 291
Clauson, Bruce 284
Clayton, Mary 306
Cleveland, Angela 284
Cleveland, Marilyn 284
Clifton, Tommy 298
Cluck, Winnie 281
Cobb, Pam 298
Cockran, Evia 291
Coers, William 306
Cohn, Linda 298
Cole, Judy 298
Cole, Tess 284
Coleman, Darewin 284
Coleman, David 291
Coleman, Laurie 306
Collier, Don 291
Collins, Ross 284
Colman, Anne 284
Colson, Mona 291
Colwell, Jan 306
Conant, Cheryl 298
Conner, Linda 298
Connor, Ann 284
Connor, Gary 281
Cook, Brenda 306
Cook, Cindy 291
Cook, Cynthia 298
Cook, Vicki 284
Coones, Bobby 291
Cooper, DeAnne 284
Cooper, Elizabeth 306
Cooper, Joanne 298
Cooper, Kenneth 284
Cooper, Lynn 298
Cooper, Lynn 291
Copeland, Kim 306
Cope, Sunne 284
Cordell, Janis 306
Cordera, Marianne 298
Cornelius, Jolene 291

Cornwell, Ronald 306
Coston, Carol 306
Coussons, Jean 306
Coussons, Lynne 291
Cox, Ivan 281
Craig, Diane 306
Craig, Susan 284
Crank, Terry 284
Crawford, Leland 306
Crawford, Lenore 299
Craver, John 299
Crawford, Thomas 292
Crawley, Donna 292
Crisp, Crystal 306
Crisp, Katy 284
Crook, Tom 299
Crow, Thomas 284
Crowley, Maureen 299
Cullen, Jeanine 306
Cummins, Brian 299
Cummings, Tim 299
Cunningham, James 299
Cunningham, Virginna 284
Carr, David 305
Caywood, Robert 305
Celestine, Diana 305
Chevalier, Donna 305
Chiang, Gloria 305
Childress, Judy 305
Curlee, Henrietta 299
Currier, Colleen 299
Cutler, Don 284
Cypert, Allan 284

D

Dailey, Kay 284
Daily, Michelle 306
Daniel, Randy 284
Darden, Peggy 284
Darnold, Hal 292
Darr, Brenda 299
Davidson, Dennis 306
Davidson, Lisa 306
Davis, Debbie 299
Davis, Donna 299
Davis, Ella 292
Davis, Janice 299
Davis, Jean 292
Davis, Lee 292
Davis, Patricia 284
Davis, Paula 306
Davis, Phala 306
Davis, Thomas 281
Dawson, Jed 281
Day, Cynthia 306
Dean, Janet 292
Debney, Dianne 292
Deck, Karen 299
Dees, Barbara 299
Defoyd, Cheri 299
Del Bosque, Hilo 284
Denman, Deck 299
Dennis, Charles 281
Dias, Debra 284
Dickerson, Sally 306
Dickey, Cynthia 306
Dickson, Dennis 306
Dietz, Edward 306
Dikszas, Marylee 299
Dildy, Jan 284
Dildy, Jenna 284
Dillen, Delna 306
Dixon, Beth 292
Dixon, David 281
Dizdar, Virginia 284
Dobbs, Marian 284
Doherty, Cathy 306
Dominy, Billie 284
Dominy, Edna 292
Doran, R. E. 284
Dornbach, John 299
Dorsey, Bobby 306
Dotson, Brenda 292
Doucet, Richard 306
Dowdy, Gary 306
Draper, Barbara 306
Drawhorn, Danny 292
Drew, Dorothy 292
Dreyer, Boyd 281
Dubose, Louis 284
Dudley, Al 284
Due, Delana 306
Duffin, Kathy 299
Duggan, Jeremiah 306
Duke, Jerry 299
Duke, Susan 306
Dulin, John 292
Duncan, Glennis 284
Duncan, Pamela 281
Duncan, Scott 306
Dunlap, Athena 299
Dunlap, Charlotte 292
Dunlap, Eddie 306
Dunn, Debra 299
Dunn, Kay 299
Dunn, Wendy 306
Dunning, Deborah 284
Durant, Annell 306
Durham, William 284
Dye, Diane 306
Dyes, Linda 292
Dyess, Donna 306
Dykes, James 292
Dyke, Jody 306

E

Early, Phillis 306
Easley, Nancy 299
Easley, Pat 299
Eason, Mark 281
Eaves, Jennie 306
Edmonds, Lee 292
Edmons, Jane 284
Edwards, Barbara 306
Edwards, Carole 284
Edwards, Wanda 299
Elliott, Debbie 299
Ellis, Betty 299
Ellis, Patti 292
Ellison, Linda 306
Elms, Randy 306
Elstad, Suzie 299
Elwell, John 299
Ely, Marcus 292
Emery, Suzanne 292
Emmons, Becky 299
Ennis, Becky 299
Espensen, Karen 306
Ethridge, Eugene 284
Evans, Deborah 299

F

Fagala, Ellen 299
Fairless, Mona 292
Fatherree, Susan 292
Faudry, Becky 299
Faulkner, Frances 284
Faullin, Janet 306
Feeback, Kevin 299
Feild, William 292
Fellers, Jane 299
Fenton, Kathy 306
Ferrell, Joanna 299
Few, James 299
Ffrench, Lydia 299
Finklea, Georgia 292
Finlayson, Kate 306
Finley, Mike 292
Fisher, Carolyn 299
Fisher, Gary 299
Fisher, Teresa 284
Fitts, Lana 306
Fitzgerald, Ann 292
Fitzhugh, Ginger 292
Fleming, Gary 292
Fletcher, Steve 292
Fletcher, Wardaleen 284
Flores, Aurora 292
Floyd, Deanna 306
Flynt, Kathy 306
Fogaley, Richard 292
Forbes, Jerry 292
Ford, David 292
Forman, Georgiana 292
Forrest, Nancy 306
Forster, Darrell 292
Forsyth, Patricia 284
Foster, Kathryn 292
Foster, Tracy 306
Fountain, Kathy 306
Fowler, Karen 306
Fowler, Sondra 299
Fraim, Melanie 284
Francis, Deanie 284
Francis, Stanley 306
Frank, Jackson 292
Franke, Mary 281
Franklin, Janice 281
Franklin, Neil 292
Frazee, Marcy 306
Freeman, Debbie 292
Freeman, Janis 292
Frick, Patricia 292
Fridrich, Debbie 299
Frossard, Woody 306
Fry, William 292
Fulkerson, Sherry 306
Fuller, Deborah 292
Fuller, Sandra 284
Fullinwider, Jay 284

G

Gage, Marilyn 292
Gambrel, Benny 306
Gandy, Helen 284
Gandy, Pam 292
Gandy, Scott 299
Garcia, Mario 292
Garfield, Donna 299
Gates, Bill 292
Gates, Robert 306
Gattis, Mona 299
Gauerke, Beth 292
George, Cathy 299
Gerland, Melissa 299
German, Harry 292
Geddie, Dawson 284
Gee, Francis 284
George, Barbara 284
Gibbs, Patricia 306
Gibson, Elaine 299
Gibson, Judy 299
Giesecke, Joanie 306
Gilbert, Beth 299
Giles, Rick 292
Gillespie, Danny 284
Gilliam, Charles 292
Gilliam, Rhonda 284
Gilstrap, Patricia 284
Gipson, Vicki 299
Glenn, Clovis 284
Glenn, Phyllis 299
Godfrey, Don 292
Golding, Donna 299
Good, Paula 306
Gooding, Linda 299
Goodman, Cinthia 299
Goodman, Meridith 306
Goodrum, Mark 292
Goodwin, Debbie 299

Goolsby, Gaylon 284
Gore, Judy 284
Gough, Kathy 284
Gowan, Simonetta 284
Graham, John 306
Granger, Dennis 306
Grant, Kay 292
Grant, Larry 284
Grass, Randy 299
Graves, Gordon 285
Gray, Robbie 299
Green, Freddie 306
Green, Gayle 307
Greer, Robert 292
Gregg, Judy 292
Greve, John 281
Griffin, Eileen 307
Griffin, Lorraine 285
Griffin, Steve 307
Griffis, Sheryl 307
Griffith, Ike 307
Griffith, Keith 285
Grimes, Terry 307
Gross, William 292
Groves, Becky 299
Gruber, Karen 281
Grunert, James 281
Grutze, David 307
Gulliver, Jennifer 285
Gunn, Bibi 307
Gunnels, Shelah 307
Gunstenson, Sandy 299
Gurudev, Jai 299

H

Haas, Deborah 285
Haas, Jeff 299
Haas, Michael 285
Hackett, Thomas 285
Hagen, Becky 292
Hahn, Mike 307
Hairgrove, Janice 292
Halbert, James 281
Hall, Georganna 285
Hall, Samuel 307
Hall, Sandra 299
Hamberlin, Gail 292
Hamm, Thomas 285
Hammond, Lora 285
Hancock, Virginia 307
Haney, Jan 285
Hanna, Lee Ann 307
Hanratanakul, Somchai 285
Hanson, George 292
Hanvey, James 292
Harden, Cheryl 307
Harding, Kathy 285
Harding, Linda 285
Hardy, Geraldean 285
Hardy, Rickey 307
Harkreader, Danny 299
Harmon, Judy 307
Harper, Kathryn 299
Harper, Robert 299
Harper, Susan 299
Harper, Susan 307
Harper, Terry 285
Harrell, Brenda 300
Harris, Claudia 285
Harris, Marty 307
Harrison, Ronny 300
Harsdorff, Susan 300
Hart, Debby 307
Hart, James 285
Hensley, Robert 285
Henson, Brenda 307
Hernandez, Manuel 281
Herod, Candy 307
Herrin, Virgle 292
Herrington, James 300
Heslop, Ann 281
Heslop, Melanie 300
Hiatt, Mariann 300
Hickman, Jesse 285
Hickman, Melanie 307
Hicks, Steve 300
Higginbotham, Alan 300
Hightower, Steve 292
Hile, Clinton 307
Hile, Hillary 292
Hill, Debbie 300
Hill, Fly 292
Hill, Harvey 292
Hill, Kay 285
Hilscher, Janice 307
Hinojosa, Rosendo 307
Hinton, Larry 285
Hobbs, Ramona 307
Hocker, Debra 307
Hocker, John 300
Hodges, Bernie 307
Hoffman, Shel 307
Hoffman, Thomas 285
Holbert, Bruce 300
Holder, Donna 293
Holder, Stella 300
Holland, Ann 307
Holland, Joe 285
Holley, Laura 293
Holliday, Robert 300
Hollingsworth, Patricia 293
Holloway, Carolyn 300
Holloway, Virginia 307
Holm, Leslie 293
Holmes, Kathy 293
Holt, Rebecca 307
Hood, Debbie 293
Hooker, Janie 285
Hopf, Pamela 300
Hopkins, Claudia 300
Hopkins, Franette 307
Hopkins, Rhonda 293
Horn, Sally 307
Horton, Frank 285
Hounchell, Judith 307
Howard, Carol 293
Howard, Terry 285
Howard, Terry 293
Howell, Curtis 307
Howeth, Lawana 307
Hudgens, Becky 300
Hudnall, Donna 293
Hudson, Alice 293
Hudson, David 300
Huffman, Holly 285
Hughes, Robert 285
Humphries, Ronnie 285
Hunter, Celia 285
Hurley, Richard 285
Hurley, Sandra 285
Hurst, Robert 300
Husfeld, Marvin 307
Hutcherson, Jim 285
Hutchings, Mattie 293
Hutchison, Richard 307
Hutchins, Shelia 300
Hyden, Richard 285

I

Idom, Jennifer 293
Ingalls, Brad 293
Ingalls, Margaret 293
Interwicz, Deborah 307
Ivy, Jacqui 300

J

Jackman, John 285
Jacks, Debbie 307
Jackson, Diane 293
Jacobs, Darleen 307
Jacobs, Paula 300
James, David 307
James, Mark 293
Janousek, Eddie 307
Jenkins, Leslie 300
Jenkins, Macra 307
Jennings, Cathey 300
Jennings, Rhonda 285
Jesse, Meg 293
Jessup, Caroll 307
Jewett, Charley 293
Joffrion, Brandi 293
Joffrion, Rebecca 281
Johanson, Jennifer 307
Johnson, Catherine 307
Johnson, Dickey 293
Johnson, Dona 307
Johnson, Ellajeane 285
Johnson, Jerry 285
Johnson, Johnny 300
Johnson, Marilyn 293
Johnson, Patricia 300
Johnson, Sally 285
Johnson, Thomas 285
Johnston, Jim 293
Jolley, Troy 300
Jonas, David 285
Jones, Anna 307
Jones, Jolene 285
Jones, Karen 285
Jones, Kelly 300
Jones, Linda 281
Jones, Mary 300
Jones, Nancy 307
Jones, Robert 293
Jones, Sandy 307
Jordan, Joe 293
Jostes, Lynn 293
Jousan, Beverly 293
Jousan, Frank 293
Joyce, Doug 285
Joyce, Karen 300
Joyner, Kathie 285
Jurden, Patty 293

K

Kadlecek, Neal 307
Kaldis, Barbara 300
Kaler, Jeff 300
Karlovetz, Bill 293
Karrer, Linda 293
Keasler, Victor 285
Keating, Jackie 300
Kegler, Carolyn 307
Keith, Steve 293
Keitz, Karen 300
Kelley, Jimmy 285
Kelley, Noel 300
Kellum, Barbara 293
Kellum, Michael 293
Kellum, Virginia 293
Kelly, Pam 285
Kelly, Vanessa 307
Keng, Greg 293
Kennedy, Bonnie 293
Kennedy, Mary 307
Kennedy, Patricia 307
Kenner, Lotta 300
Kerlick, Stanley 293
Kesterson, Ronald 307
Ketcham, Kathryn 293
Kilpatrick, Debbie 307
Kilpatrick, Randy 293
Kimble, Charlotte 293
King, Diane 307
King, Joe 293
King, Karen 285
King, Paul 281
King, Sandra 285
Kingrea, Kathy 307

Kinnear, Nikki 293
Kinney, Janet 300
Kinnison, Darla 293
Kinsey, Vickie 300
Kirby, David 307
Kirby, Gary 300
Kirk, Kathy 293
Kirkland, Donald 285
Kirkpatrick, Carl 293
Kirkpatrick, Gordon 285
Kirkwood, Gayla 307
Kittley, Sharon 285
Kittrell, Cynthia 285
Klinger, James 307
Klinkovsky, Barbara 300
Kloesel, Karen 293
Kneese, Carl 307
Koch, Carolyn 281
Kocur, Debra 307
Kolvoord, Linda 293
Kouts, Susan 307
Krause, Kathy 308
Kridner, Kurt 300
Kroschel, Forrest 285
Krueger, Jim 293
Krueger, Marty 300
Krupicka, Julie 285
Krustchinsky, Laura 293
Krustchinsky, Ricky 285
Kubala, Alice 300
Kulak, Linda 293
Kyle, Marsha 300

L

Lacewell, Larry 281
Lacewell, Mec 285
Lacombe, Donald 308
Lacy, Nancy 285
Lamar, Preston 285
Lamberth, Nancy 285
Lampo, Marianne 308
Lanagan, David 300
Lancton, Marie 293
Land, Mike 293
Lane, JoAnne 293
Lane, Wanice 300
Lang, Karen 293
Lang, Morris 293
Lange, Ronald 300
Langford, Marlyn 281
Langley, Linda 285
Laraia, Francis 285
Largent, Nell 300
LaSalle, Laurie 308
Latimer, Teresa 293
Laughlin, Lauren 285
Lawson, Billie 286
Lawson, Mary 308
Layne, Debbie 308
Layne, Linda 293
Layne, Lynda 286
Lee, Anne 286
Lee, Lynda 286
Lee, Mike 308
Lee, Randy 308
Leggett, Terry 300
Leihkauff, Kenneth 308
Leimgrubler, Julie 293
Lelsz, Deborah 300
LeMay, Jerry 308
Lemon, Richard 300
Lesco, David 308
Lewis, Carol 300
Lewis, Eric 300
Lewis, Nita 308
Lewis, Norma 286
Lewis, Richard 293
Liebrum, Michael 286
Liepman, C. J. 300
Ligon, Brandy 293
Ligon, Sheri 293
Liles, Nancy 308
Lindemann, Jeff 286
Lindsey, Betty 308
Lock, Billie 300
Lockett, Margaret 293
Loerwald, Paul 308
Loftin, Pam 286
Loggins, Mary 300
Lokken, Sonja 308
Long, Julie 293
Lorehn, Michael 293
Louderback, Linda 300
Louie, Gene 281
Love, Debbie 300
Love, Joy 300
Lovell, Vickie 293
Low, Patsy 308
Lowe, James 286
Lowe, Kristy 293
Loyd, William 293
Lucas, Larry 286
Luedke, Russell 293
Luman, Betty 308
Lupton, Jack 308
Lurry, Regina 300
Luton, Jamie 286
Lynch, Kathleen 286

M

Mabry, Sue 293
Mackeen, Patricia 300
Magee, Jackie 286
Magee, Rosemary 301
Magness, Kenneth 286
Mahaffey, Jeri 301
Mahan, Mary 294
Maher, Carol 286
Main, Deborah 294
Mallard, Kenny 286
Malbitt, Michael 308
Malone, Marsha 308
Maness, David 286
Mann, Sandra 308
Manning, Renee 301
Marchand, Robert 308
Maris, Hal 286
Maris, Pat 301
Marsh, Treba 286
Marshall, Linda 308
Marshall, Michael 301
Martin, Kathy 286
Martin, Kitty 294
Martin, Patricia 308
Martin, Phyllis 301
Martin, Sharon 308
Martin, Susan 308
Martinez, Clarissa 286
Martinez, Dave 301
Martinez, Graciela 294
Martino, Joe 286
Mason, Ernest 294
Massey, Donna 308
Massey, Marilyn 308
Mata, Maria 286
Mathews, Irene 301
Matlock, Byron 286
Matthews, Sandra 308
Mauldin, Steven 308
Maxey, Rick 286
Maxwell, Gary 286
Maxwell, Joe 294
Maxwell, Martha 294
Maxwell, Ricky 308
May, Cheryl 294
Mayben, Vicki 286
Mayes, Courtney 294
Mayes, Donald 308
Mayfield, Gayle 308
Mays, Mary 308
Maze, Clarence 308
McAdams, Diane 286
McAtee, Linda 301
McCammon, Mikel 301
McCardell, Georganne 301
McCarley, Max 308
McCarthy, Brent 294
McCary, Judy 301
McCaw, Alleyne 301
McClelland, Alice 294
McClelland, Beth 308
McCluskey, Susan 308
McCollum, Connie 308
McCourt, Delores 308
McCoy, Cheryl 286
McCrary, Michael 286
McDaniel, Charles 301
McDermott, Michael 308
McDonald, Gary 301
McDonald, Kathy 286
McDonald, Linda 301
McDonald, Lisa 301
McDonald, Susan 286
McDonough, Mark 294
McElroy, Tommy 308
McGee, Gwendolyn 286
McGouldrick, Sharon 286
McGuire, Joe 308
McIntosh, Monica 301
McKay, Carol 286
McKay, Lucinda 294
McKee, Melanie 286
McKenna, Mary 308
McKenzie, Jack 286
McKinney, Chuck 281
McKinney, David 308
McKinney, Nancy 294
McKinney, Patricia 281
McKnedy, Carl 281
McKneely, Susan 294
McKnight, Lois 294
McLeroy, Ed 294
McMakin, Dollie 286
McManus, Brenda 286
McManus, Charles 286
McMillan, David 308
McNabb, Lenn 286
McNutt, William 286
McPherson, Melissa 308
McWhirter, Peggy 286
Meadows, 308
Medford, Jerry 281
Medlin, Doug 286
Meissner, David 294
Meleton, Raymond 286
Melton, Carol 308
Mendez, Hector 308
Meredith, Cindy 301
Meriweather, George 294
Messer, Beth 286
Metcalf, Susan 281
Middleton, Ginger 286
Middleton, Glenda 286
Middleton, Martha 308
Middleton, Roger 286
Miles, Rebecca 301
Milham, Sharon 294
Miller, Carole 286
Miller, Dennis 308
Miller, John 294
Miller, Margaret 308
Miller, Marion 286
Miller, Michelle 301
Miller, Michelle 301
Miller, Ricky 308
Millican, Glenda 286
Mills, Matt 308
Milner, Jan 294
Mims, Cheire 286
Mims, Lacey 281
Minatra, Sandra 286
Mirabella, Dana 286
Mirabella, Ronald 286
Mitcham, Debra 286

Mitchell, Darlene 294
Mitchell, Debi 308
Mitchell, Linda 308
Mitchell, Linda 286
Mitchell, Mary 286
Mitchell, Randy 286
Mitchell, Susie 294
Modisette, Patsy 286
Molis, Linda 286
Monk, Kathleen 301
Monroe, Merlinda 286
Montanio, Louis 301
Montanio, Virginia 308
Montgomery, Ann 308
Montgomery, Carolyn 281
Mooneyham, Robin 308
Moore, Barbara 294
Moore, David 286
Moore, Doris 294
Moore, Michael 294
Moore, Sherry 286
Moore, William 286
Moorman, Jane 294
Morgan, Katherine 308
Morgan, Kay 294
Morris, Keith 301
Morris, Melanie 301
Morris, Neil 294
Morrison, Beverly 301
Morrison, Ollege 301
Moser, Lucretia 301
Moss, Boyce 294
Motley, Elizabeth 286
Moulder, Debra 286
Mouton, Earl 308
Muckelroy, Douglas 301
Muecke, Abbe 308
Mueller, Lora 301
Mulkey, Debbie 301
Muller, Joan 308
Mureen, Debbie 294
Murphy, Elizabeth 301
Murphy, Rosemary 308
Murray, Kathy 308
Myers, Archie 294
Myers, Teresa 308

N

Naughton, Elizabeth 301
Navarre, Randy 286
Neal, Lester 301
Nelson, Brian 308
Nelson, Deby 308
Nelson, Karen 309
Nelson, William 309
Neubrand, Tom 286
Nevill, Charles 294
Newnham, Nancy 287
Ng, Dominic 287
Nichols, Cathy 287
Nichols, Nita 301
Nickerson, Brenda 294
Niday, Joy 294
Nieman, Heidi 301
Niermann, Paul 309
Nixdorf, Amy 301
Nixdorf, Susan 287
Nixon, Nancy 309
Nixon, Pam 309
Noble, Carol 294
Nolan, Pat 294
Noonan, Michael 287
Noonan, Shaan 309
Norman, Nancy 301
Novelli, Karen 309
Nunn, Donna 309
Nutt, Frederick 287

O

Oake, Debi 301
O'Bryan, Danna 301
O'Dell, Lujene 309
Oden, Gloria 294
O'Donnell, Teresa 309
Ogden, Kathy 294
Oldham, Randy 301
Olsen, Ann 287
Olver, Anne 287
O'Neall, David 309
Oney, Pamela 287
Ormand, Alfred 287
Ormand, Yvonne 309
Orr, Charlotte 287
Otto, Deborah 287
Owens, Bill 287
Owens, Geraldine 287
Owens, Nancy 287
Owens, Prissy 309

P

Palmore, Mary 310
Pancoast, Robert 309
Parish, Cathi 294
Parker, Ann 294
Parker, Kay 309
Parker, Keith 287
Parker, Rhonda 287
Parker, Shirley 287
Parnell, Carney 287
Parnell, Ramona 309
Parrish, Billye 294
Parrish, Patricia 301
Paschal, Cynthia 301
Patterson, Leslie 287
Patterson, Ottis 287
Patton, Beverly 301
Paul, Delana 294
Pavlicek, Betty 301
Pawley, Jerel 294
Pawley, Kay 301
Payne, Karen 309
Peabody, Douglas 294
Peabody, Jody 294
Pearce, Karen 287
Pearson, Debbie 309
Peirce, Janet 294
Pellerin, Linda 294
Pendland, Linda 294
Pennington, Linda 294
Pennington, William 309
Penrod, Bobby 287
Pereira, Kathy 294
Perkins, Patsy 309
Perkins, Richard 294
Perry, Annie 294
Perry, Jimmy 294
Perry, Linda 301
Perry, Mike 287
Perry, Sandra 309
Peters, Terrie 309
Peterson, LaMerle 287
Peterson, Sandra 309
Peterson, Wanda 294
Petrie, Catherine 294
Petrie, Paula 294
Petrosky, Jeanie 309
Petrosky, Joanne 301
Petty, Linda 287
Phillips, Jack 287
Phillips, Jackie 301
Philpot, Bobby 281
Pickard, Linda 287
Pickens, Jo 309
Pickle, Jane 301
Pierce, Debra 309
Pierce, Leba 294
Pierce-Ruhland, Marie 309
Pimentel, Charlie 294
Pittman, Dawn 301
Pitts, Harold 301
Pizzitola, Candi 309
Platzer, Cheryl 281
Plessala, Connie 301
Poindexter, Ruth 294
Pomykal, Nancy 294
Pool, David 287
Pool, Frank 301
Pool, Susan 301
Porter, Boyd 294
Porter, David 301
Porter, Janice 294
Porter, Kay 294
Porter, Myrtie 294
Pope, Deborah 309
Porter, Gwen 301
Porter, Penny 287
Poulos, Bryan 287
Powell, Anne 301
Powell, John 287
Prather, Stefan 301
Pratt, Debbie 309
Pratt, Jane 309
Pratt, Kathleen 294
Presley, Karen 301
Price, Beth 309
Priest, Becky 301
Priest, Gerald 294
Pruitt, Charlotte 294
Pugh, Cole 281
Pugh, Rex 294
Pulley, Michael 287
Purse, Karyn 309
Pustka, David 309
Putney, Karen 295

Q

Querner, James 309

R

Raasch, Patricia 287
Rabbitt, James 295
Rabourn, Rickie 295
Radle, Jana 309
Rager, Paula 301
Ragle, Bill 309
Rains, A. C. 295
Rakowitz, Vincent 309
Ramsey, William 287
Ransom, Mary 309
Ratliff, Connie 287
Rawlinson, Mary 287
Ray, Charles 295
Ray, Michael 301
Ray, Pam 301
Raymer, Donna 287
Rayzor, Rusty 301
Readel, James 287
Redman, Paula 295
Redmon, Susi 295
Reedy, Cheryl 309
Reeg, Pam 309
Reeg, Paula 287
Reeves, Cecilia 287
Regmund, George 287
Reider, Joyce 287
Reilly, Glenn 287
Reilly, Patricia 295
Reily, Mary 287
Reinhardt, Theresa 309
Reneau, David 309
Renfro, Cindy 309
Renfro, David 295
Renfroe, Janelle 309
Rennels, Doug 301
Renteria, Daniel 309
Rentfro, Loyce 287
Renth, Eric 301
Reynolds, Cynthia 287
Reynolds, Dan 287
Rhoden, Suzanne 309
Rhodes, Miki 309
Richards, Wellman 301
Richardson, Cindy 302
Richardson, Cindy 309

Richardson, Laura 302
Richardson, Patricia 287
Richardson, Suzanne 295
Ridge, Jacqueline 287
Riedel, Lee 287
Riggins, Quinton 287
Riley, Mike 287
Riley, Sandra 287
Rinehart, Mary 309
Ritchie, Larry 287
Rives, Betty 295
Roach, Carla 309
Roach, Debbie 309
Roach, Eileen 302
Roach, Marjorie 309
Roark, Carol 302
Roark, Mack 302
Roberds, Cynthia 295
Roberson, Cindy 302
Roberts, Carolyn 287
Roberts, Karen 302
Roberts, Keith 309
Roberts, Nancy 287
Robertson, Sheryl 302
Robins, Martha 302
Robinson, Eugenia 309
Robinson, Jackie 287
Robinson, Jacquelyn 295
Robinson, Linda 295
Rodgers, Donna 302
Rodriguez, Eva 309
Rogers, Anita 295
Rogers, Carrie 302
Rogers, Maribeth 287
Rogers, Rennee 295
Roland, Richard 287
Rooks, Carole 302
Roundtree, Earl 287
Rousseau, Virginia 295
Rowe, Alan 295
Rowe, Debbie 302
Rowe, Stephanie 302
Rowland, Judy 287
Rowland, Thomas 287
Ruhl, Reyburn 309
Russ, Terilyn 309
Russell, Diann 302
Russell, Janet 295
Rutherford, John 295
Rutledge, Tom 287
Ryder, Byron 302
Ryder, Regina 302

S

Saigling, Margaret 287
Salmon, Jerry 295
Sanders, Joann 295
Sanders, Michael 295
Sanders, Ronnie 309
Sands, Mark 309
Scanlan, Kathy 287
Schafer, Cindy 295
Schaff, Jean 309
Scheer, Tim 287
Schiessl, Donna 295
Schmidt, Pamela 302
Schmidt, Vicki 309
Schmitt, Alicia 309
Schroeder, Marilyn 295
Schroeder, Rodeny 309
Schultz, Sandra 309
Scoggin, Phil 295
Scoles, Susan 302
Scurlock, Steve 287
Secrest, Rebecca 302
Sellers, William 287
Senn, Bill 287
Setliff, David 302
Shaddix, Jeanie 302
Sexton, Sharon 288
Shadle, Renee 295
Sharpe, Debbie 295
Shaver, Denise 302
Shaw, Margie 295
Sheely, Debra 302
Sheeran, Lynda 288
Shepard, John 309
Shepherd, Marjorie 281
Sherman, Karen 288
Shiflett, Brenda 295
Shin, Kunho 281
Shipley, David 309
Shipman, Douglas 302
Shoemake, Ronnelle 302
Shofner, Michael 288
Silver, Terri 302
Simmons, Barry 309
Simmons, Marilyn 295
Simmons, Roxanne 302
Simons, Betty 295
Simpson, Cheryl 309
Simpson, Debbie 288
Simpson, Debbie 309
Skidmore, Larry 310
Skillern, Floyd 295
Slaback, Eddy 302
Slaughter, Philip 302
Slayton, Barbara 310
Sloan, LaVerne 288
Slocum, Janna 310
Smith, Aleta 288
Smith, Dale 288
Smith, Debbe 288
Smith, Don 288
Smith, Donald 302
Smith, Gari 310
Smith, James 288
Smith, Janet 288
Smith, Janet 302
Smith, Lloyd 288
Smith, Marie 295
Smith, Nancy 310
Smith, Neil 302
Smith, Pam 295
Smith, Peggy 302
Smith, Richard 288
Smith, Sheryl 288
Smith, Thoy 288
Smith, Tim 302
Smith, Tim 310
Smith, Vickie 310
Smith, Wanda 295
Snell, Beverly 310
Sorsby, Gale 302
Sparks, Clifton 288
Specht, Tom 302
Speir, Sue 302
Spellman, Michael 281
Spencer, Ann 295
Spencer, Mary 310
Spitzenberger, Jerry 310
Spradley, Sheryl 310
Sprott, Wythel 295
Spurlock, Brenda 302
Squyres, Andrew 310
Stafford, Lydia 310
Stagg, Betty 302
Stallings, Gary 310
Stambulic, Patricia 310
Stark, Ginger 310
Steadman, Wynice 288
Stebbins, Sharon 302
Steed, Sarida 310
Steele, Ava 288
Steen, Billie 302
Stein, Catherine 288
Steinman, Linda 295
Stengele, Cathy 302
Stephens, Thomas 310
Stephenson, Tim 295
Stevens, Randy 295
Stevens, Sarah 288
Stevenson, Gordon 302
Stevenson, Janette 310
Steward, Karen 288
Stewart, Sherry 288
Stifle, Jeff 295
Stifle, Virginia 295
Stone, Brenda 295
Strack, Susan 310
Strauss, Rebecca 295
Strickenberger, Suzie 302
Strode, Evelyn 310
Strube, Dennis 310
Stuart, Herbert 302
Stupka, Patsy 310
Sudduth, Charlotte 302
Sugarek, Susan 302
Sullins, Linda 288
Sullivan, Carol 310
Summers, James 295
Summers, Karen 310
Svalberg, Nikki 288
Swearingen, Scott 295
Swift, Kathleen 295
Switzer, John 302
Sykes, Kim 302
Sypert, Cindy 288

T

Talbert, Steve 310
Tankersley, Jan 310
Tanksley, Allan 288
Tanksley, Patricia 288
Tate, Harold 295
Tatum, John 295
Taylor, Debby 295
Taylor, Dianne 302
Taylor, Pam 302
Taylor, Sandra 288
Taylor, Sandra 302
Taylor, Stephen 295
Taylor, Terry 310
Teal, Di Anne 310
Tedder, Richard 288
Teel, Paul 302
Tempel, Arlene 302
Temple, Susan 295
Terry, Nanette 295
Terry, Robert 302
Thacker, Patsy 302
Tharp, Billye 295
Theiss, Jerry 288
Thetford, Bill 310
Thibodeaux, Lisa 295
Thomas, Alice 310
Thomas, Christine 310
Thomas, Suzanne 295
Thompson, Jim 295
Thompson, Jimmy 302
Thompson, Mike 288
Thompson, Susan 295
Thomson, Gail 310
Thornton, Bobby 288
Thornton, Charles 310
Thornton, Lynn 288
Thornton, Penny 288
Thrapp, Danny 295
Tibbitts, Ava 288
Tidwell, Kathy 310
Tiner, Joe 302
Tinney, Linda 295
Tinsley, Liz 310
Tippett, Beverly 288
Tomlin, Deborah 310
Tomlinson, Vera 288
Tompkins, Deanna 295
Tompkins, Donna 302
Tooman, Deborah 310
Tostado, Gloria 295
Townsend, Beverly 288
Townsend, Nancy 288
Trace, Linda 310
Trahan, Dan 302

Traphagen, Janice 310
Trimanapunta, Suneeya 295
Truchelut, Claire 288
Tubbs, William 288
Tucker, Kathy 310
Tucker, Thomas 295
Tullos, Tanya 281
Turnbow, Mark 302
Turner, Cheri 302
Turner, Donna 288
Turner, James 288
Turner, Judy 310
Turner, Mike 302
Turner, Roland 302
Turnham, Cheryl 288
Tynes, Patsy 310

V

Vahldiek, Richard 310
Valek, Georgie 288
Valliant, Karen 310
VanBreemen, Buckey 302
Van Hemert, Deborah 310
VanHorn, Debbie 310
Van Riper, Timothy 302
Van Vleet, Robert 302
VanWinkle, Steve 310
Varner, Darla 302
Vaughan, Liz 295
Vaughan, Lynn 310
Vaughn, Charles 295
Vay, Bruce 310
Vernon, Eddie 310
Vess, Herman 302
Vieregge, Carolyn 288
Vinson, Danny 288
Vyvial, Ronnie 303

W

Wade, Rosemary 295
Wadlington, Cathy 310
Wadlington, Cheryl 310
Wagman, Lori 303
Wagner, Paula 288
Wagstaff, Tim 310
Waidelich, Richard 310
Waits, Tommy 288
Waldrop, Janet 288
Waldrup, Barbara 295
Walker, Billy 310
Walker, Cindy 296
Walker, Glenn 296
Walker, James 296
Walker, John 310
Walker, Melanie 310
Walker, Pam 296
Walker, Robert 303
Wall, Brenda 296
Wall, Robert 296
Wallace, Cathy 303
Walraven, Kathy 310
Walters, Margaret 303
Walters, Pamela 310
Wann, Teri 310
Ward, John 296
Ward, Kathryn 303
Ward, Larry 296
Wardlaw, Susan 310
Ware, Michael 303
Wark, Thomas 288
Wark, Valeria 288
Warner, Donny 303
Warren, Cheryl 288
Warren, Cynthia 303
Warren, David 288
Warren, Deborah 303
Warren, Kay 288
Warren, Sandra 296
Warriner, Paul 296
Warthoe, Ellen 288
Watkins, Morgy 310
Watson, Bruce 303
Watson, Dan 296
Watson, George 296
Watson, Jane 296
Watson, Kristena 281
Watson, Richard 288
Watt, Billie 303
Watt, Wanda 296
Wattner, Nancy 296
Weatherly, James 288
Weaver, Gary 288
Webb, Mary 296
Webb, Peggy 288
Webster, Joe 296
Weeks, Jamie 310
Welch, Ann 288
Welch, Gary 288
Weldon, Michael 288
Wellens, Linda 296
Wells, Linda 310
Wess, Sha 310
West, Barbara 310
West, Kathi 310
West, Nathaniel 281
West, Sue 303
Westbrook, William 303
Westerfield, Donna 310
Wetmore, Teri 303
Whatley, Gary 281
Whatley, Mary 288
Whiddon, Debra 310
Whistler, Paula 288
Whistler, Robert 288
White, Bob 296
White, Jan 303
White, Michael 288
White, Raymond 281
White, Ronald 288
White, Terry 303
Whitehead, Marie 281
Whitfill, Kathy 296
Whitley, Eddie 296
Whitley, Lilann 303
Whitley, Pattie 288
Whitley, Sam 281
Wiederhold, Ann 311
Wienecke, Vanessa 311
Wiese, Don 296
Wiggins, Mike 311
Wilbanks, Frank 311
Wilbanks, Jeanette 303
Wilbanks, William 296
Wilburn, Larry 289
Wilcox, Jan 311
Wilemon, Delma 311
Wilkerson, Denise 296
Wilkerson, Mary 289
Wilkinson, Jim 289
Wilkinson, Melissa 311
Williams, DeGloria 311
Williams, Frances 311
Williams, Gaye 303
Williams, Greg 303
Williams, Jill 303
Williams, Joy 289
Williams, Karen 311
Williams, Larry 311
Williams, Nancy 303
Williams, Rhonda 311
Williams, Richard 296
Williams, Sylvia 311
Williams, Trina 303
Williford, Linda 289
Willmon, David 289
Wilson, Donna 289
Wilson, Janis 296
Wilson, Tamesha 281
Winburn, Nancy 303
Windham, Phyllis 303
Winkler, Steve 311
Wischenwsky, Mary 311
Wise, Robert 289
Witten, Lynne 296
Wolf, Elizabeth 311
Wolfe, Don 303
Womack, Dawn 311
Woo, Carolyn 289
Wood, Jerry 311
Wood, Mike 281
Woodruff, Wade 311
Woods, Mary 289
Woody, Michel 289
Wooten, DeAnn 311
Word, Brenda 296
Works, Phillip 296
Worthen, Jan 311
Wrather, Cheryl 303
Wright, Bill 311
Wylie, Milton 289

Y

Yadon, Debye 311
Yarbrough, Jane 289
Yarbrough, Linda 296
Yarbrough, Nancy 311
Yates, Donald 296
Yates, John 281
Ybarra, Ray 289
Yeager, Louis 311
York, Janna 296
York, J. B. 296
York, Laurel 296
Youens, Gail 311
Young, Dianne 289
Young, Judy 311
Young, Robert 289
Young, Susan 303
Young, Thomas 303

Z

Zyblot, Mark 311
Zeagler, Karyl 311

Photography Credits

Robert Abernethy
Hank Alexander
Tempe Atkinson
Gary Box
Kathy Brumbaugh
Ralph Burns
Lindsey Burr
Jimmy Cammack
Carolyn Cockrell
Jolene Cornelius
Bob Deatherage
Steve Dodd
Robert Forrest
Mark Goodman
Gary Greer
Carol Hacker
Gene Hause
Dan Kellum
Karen Lang
John Mace
Doug Manger
Mike McCrary
Sandra Minatra
John Morris
Edward Nelson
Susan Nichols
Pat Nolan
Raina Powell
Van Reden
Sherry Reese
Tim Scheer
Mike Stanford
Ann Steen
Bob Thornton
Tom Tucker
Susan Wardlaw
Sue West
Steve White
Joseph Woods

STONE FORT